

CONTENIDO

CULATA DE CILINDRO B2

CILINDRO B3

CIGUENAL & PISTON B4

VALVULA B5

ARBOL DE LEVAS & CADENA B6

BOMBA DE AGUA B7

RADIADOR & MANGUERA B8

BOMBA DE ACEITE B9

ADMISION B11

ADMISION 2 B13

DESCARGA B14

CARTER C2

CUBIERTA DE CARTER 1 C3

EMBRAGUE DEL ARRANQUE C5

EMBRAGUE C6

TRANSMISION C8

LEVA DE CAMBIO & HORQUILLA C10

EJE DE CAMBIO & PEDAL C11

CUADRO C12

GUARDABARRO C14

CUBIERTA LATERAL D2

BRAZO TRASERO D3

SUSPENSION TRASERO D5

DIRECCION D6

HORQUILLA DELANTERA D8

DEPOSITO DE COMBUSTIBLE D10

ASIENTO D12

RUEDA DELANTERA D14

CALIBRE FRENO DELANTERA D15

RUEDA TRASERA E2

CALIBRE FRENO TRASERA E4

MANILLAR & CABLE E5

CILINDRO MAESTRO DELANTERO E6

SOPORTE & APOYAPIE E7

CILINDRO MAESTRO TRASERO E9

BOVEDA 1 E11

GENERADOR E12

LUZ DE DESTELLADOR E13

MEDIDOR E14

FARO DELANTERO E15

LUZ DE COLA F2

INTERRUPTOR DE MANILLAR&PALANC F3

EQUIPO ELECTRICO 1 F4

EQUIPO ELECTRICO 2 F6

INDICE NUMERICO M1

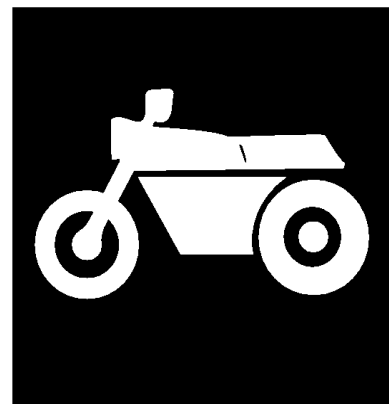

CATALOGO DE REPUESTOS

XT660R '2005 (5VK4) EUROPE



2D5VK-300S1

XT660R
CATALOGO DE RESPUESTOS
©2004, MBK Industrie
1a edición, Diciembre. 2004
Reservados todos los derechos.
Se prohíbe expresamente toda reimpresión
o utilización no autorizada de este manual
sin el consentimiento por escrito de
MBK Industrie.

PROLOGO

Este Catálogo de Repuestos corresponde a las piezas para el(los) modelo(s) del recuadro siguiente. Al formular el pedido de repuestos, se ruega citar este Catálogo de Repuestos y especificar correctamente los números de parte y los nombres de parte.

XT660R (5VK4)

1. Las modificaciones y agregados que se hayan realizado después de la edición de este Catálogo de Repuestos, serán anunciados en las Informaciones de Recambios Yamaha.

2. Abreviaciones
En este Catálogo de Repuestos se emplean las siguientes abreviaciones.
“UR” Usar el número de partes especificado
“UN” Usar la cantidad necesaria
“AP” Piezas sustitutivas
“LM” Fabricación local (Partes necesarias que se pedirán localmente)
“F#” No. de bastidor aplicable

3. Las piezas suministradas como conjunto se describen con un punto (.) que precede al nombre de la pieza como se indica a continuación.

EJEMPLO
CONJUNTO CARBURADOR
.INYECTOR, piloto
.BOQUILLA, principal

4. Cantidad de componentes de un conjunto
La numeración que aparece a la derecha de cada descripción, indica la cantidad de piezas por cada unidad de conjunto.

| EJEMPLO | | | |
|--------------|----------------------|-------|-------------|
| PIEZAS NO. | DESCRIPCION | CANT. | OBSERVACION |
| 2F5-83310-60 | ENSAMBLAJE DE LA LUZ | 2 | |
| 115-83311-60 | .BOMBILLA (6V-18W) | 1 | |
| 1M1-83309-60 | .REFLECTOR | 1 | |

5. Los colores de los componentes se indican como sigue en la columna de “OBSERVACIONES”.

| EJEMPLO | | | |
|-----------------|----------------------|-------|-------------|
| PIEZAS NO. | DESCRIPCION | CANT. | OBSERVACION |
| 2N4-24110-00-X5 | COMP. DEL TANQUE | 2 | MXR |
| 3J1-24240-10 | .GRAFICO, DEL TANQUE | 1 | para MXR |

6. Números de Serie

No. de Serie del motor.

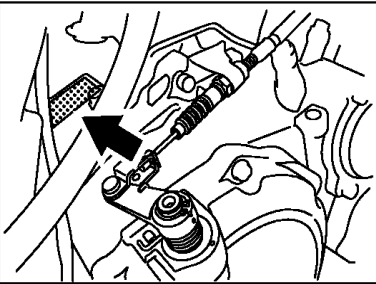

No. de Serie del bastidor

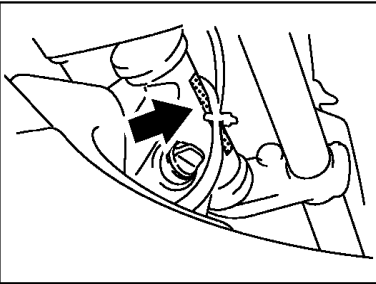

7. Debe tenerse en cuenta que las ilustraciones sirven como guía para la búsqueda de las referencias y no deben usarse para el montaje. Durante el montaje, se recomienda usar el Manual de Taller correspondiente.

8. El asterisco (*) antes del número de referencia indica los elementos modificados después de la primera edición.

ROTULO DE MODELO

(1) El rótulo llamada “ Rótulo de Modelo“ está en la ubicación undicada abajo en el (3). Cuando se utilice este catálogo de partes, se ruega cotejar entre el “ código de modelo-número de código de producción“ del catálogo y el “ código de modelo-número de código de producción“ indicado en el Rótulo de Modelo fijado en el producto correspondiente.

(2) Indicación del “ Rótulo de Modelo“

| | | |
|---|-----------|---|
| | a | b |
| ○ | xxx - xxx | |
| ● | x | c |

a: Código de tipo de Modelo
b: Número de código de Producción
c: Tipo de color

ex.

| | |
|---|----------|
| ○ | 4TW1-010 |
| ● | A |

(3) Ubicación de fijación del Rótulo de Modelo

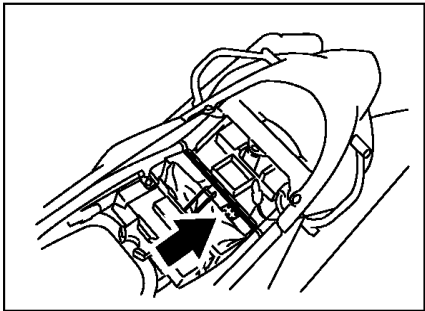

(4) Código de Modelo-Número de código de Producción del Modelo Listado en este Catálogo de Partes.

| Código de Modelo | Número de Código de Producción | Pais (destine) | Columna |
|------------------|--------------------------------|----------------|---------|
| 5VK4 | 010 | EUROPE | 01 |
| 5VK4 | 020 | BELGIUM | 04 |
| 5VK4 | 030 | CZECO REPUBLIC | 02 |
| 5VK4 | 040 | DENMARK | 02 |
| 5VK4 | 050 | SPAIN | 04 |
| 5VK4 | 070 | UNITED KINGDOM | 05 |
| 5VK4 | 080 | PORTUGAL | 04 |
| 5VK4 | 090 | ZAF | 03 |
| | | | |

(5) Información de Color

| Código de Modelo | Código de tipo de color | Código de color | Nombre de color | Abreviatura |
|------------------|-------------------------|-----------------|----------------------------|-------------|
| 5VK4 | A | 0583 | DEEP PURPLISH BLUE SOLID E | DPBSE |
| 5VK4 | C | 0934 | DARK GRAY METALLIC D | DNMD |
| | | | | |



CONTENIDO

| | |
|----------------------------------|-----|
| CULATA DE CILINDRO | B2 |
| CILINDRO | B3 |
| CIGUENAL & PISTON | B4 |
| VALVULA | B5 |
| ARBOL DE LEVAS & CADENA | B6 |
| BOMBA DE AGUA | B7 |
| RADIADOR & MANGUERA | B8 |
| BOMBA DE ACEITE | B9 |
| ADMISION | B11 |
| ADMISION 2 | B13 |
| DESCARGA | B14 |
| CARTER | C2 |
| CUBIERTA DE CARTER 1 | C3 |
| EMBRAGUE DEL ARRANQUE | C5 |
| EMBRAGUE | C6 |
| TRANSMISION | C8 |
| LEVA DE CAMBIO & HORQUILLA | C10 |
| EJE DE CAMBIO & PEDAL | C11 |
| CUADRO | C12 |
| GUARDABARRO | C14 |
| CUBIERTA LATERAL | D2 |
| BRAZO TRASERO | D3 |
| SUSPENSION TRASERO | D5 |
| DIRECCION | D6 |
| HORQUILLA DELANTERA | D8 |
| DEPOSITO DE COMBUSTIBLE | D10 |
| ASIENTO | D12 |
| RUEDA DELANTERA | D14 |
| CALIBRE FRENO DELANTERA | D15 |
| RUEDA TRASERA | E2 |
| CALIBRE FRENO TRASERA | E4 |
| MANILLAR & CABLE | E5 |
| CILINDRO MAESTRO DELANTERO | E6 |
| SOPORTE & APOYAPIE | E7 |

| | |
|--------------------------------------|-----|
| CILINDRO MAESTRO TRASERO | E9 |
| BOVEDA 1 | E11 |
| GENERADOR | E12 |
| LUZ DE DESTELLADOR | E13 |
| MEDIDOR | E14 |
| FARO DELANTERO | E15 |
| LUZ DE COLA | F2 |
| INTERRUPTOR DE MANILLAR&PALANC | F3 |
| EQUIPO ELECTRICO 1 | F4 |
| EQUIPO ELECTRICO 2 | F6 |
| INDICE NUMERICO | M1 |

CONTENIDO

CULATA DE CILINDRO B2

CILINDRO B3

CIGUENAL & PISTON B4

VALVULA B5

ARBOL DE LEVAS & CADENA B6

BOMBA DE AGUA B7

RADIADOR & MANGUERA B8

BOMBA DE ACEITE B9

ADMISION B11

ADMISION 2 B13

DESCARGA B14

CARTER C2

CUBIERTA DE CARTER 1 C3

EMBRAGUE DEL ARRANQUE C5

EMBRAGUE C6

TRANSMISION C8

LEVA DE CAMBIO & HORQUILLA C10

EJE DE CAMBIO & PEDAL C11

CUADRO C12

GUARDABARRO C14

CUBIERTA LATERAL D2

BRAZO TRASERO D3

SUSPENSION TRASERO D5

DIRECCION D6

HORQUILLA DELANTERA D8

DEPOSITO DE COMBUSTIBLE D10

ASIENTO D12

RUEDA DELANTERA D14

CALIBRE FRENO DELANTERA D15

RUEDA TRASERA E2

CALIBRE FRENO TRASERA E4

MANILLAR & CABLE E5

CILINDRO MAESTRO DELANTERO E6

SOPORTE & APOYAPIE E7

CILINDRO MAESTRO TRASERO E9

BOVEDA 1 E11

GENERADOR E12

LUZ DE DESTELLADOR E13

MEDIDOR E14

FARO DELANTERO E15

LUZ DE COLA F2

INTERRUPTOR DE MANILLAR&PALANC F3

EQUIPO ELECTRICO 1 F4

EQUIPO ELECTRICO 2 F6

INDICE NUMERICO M1

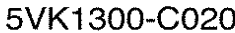
3

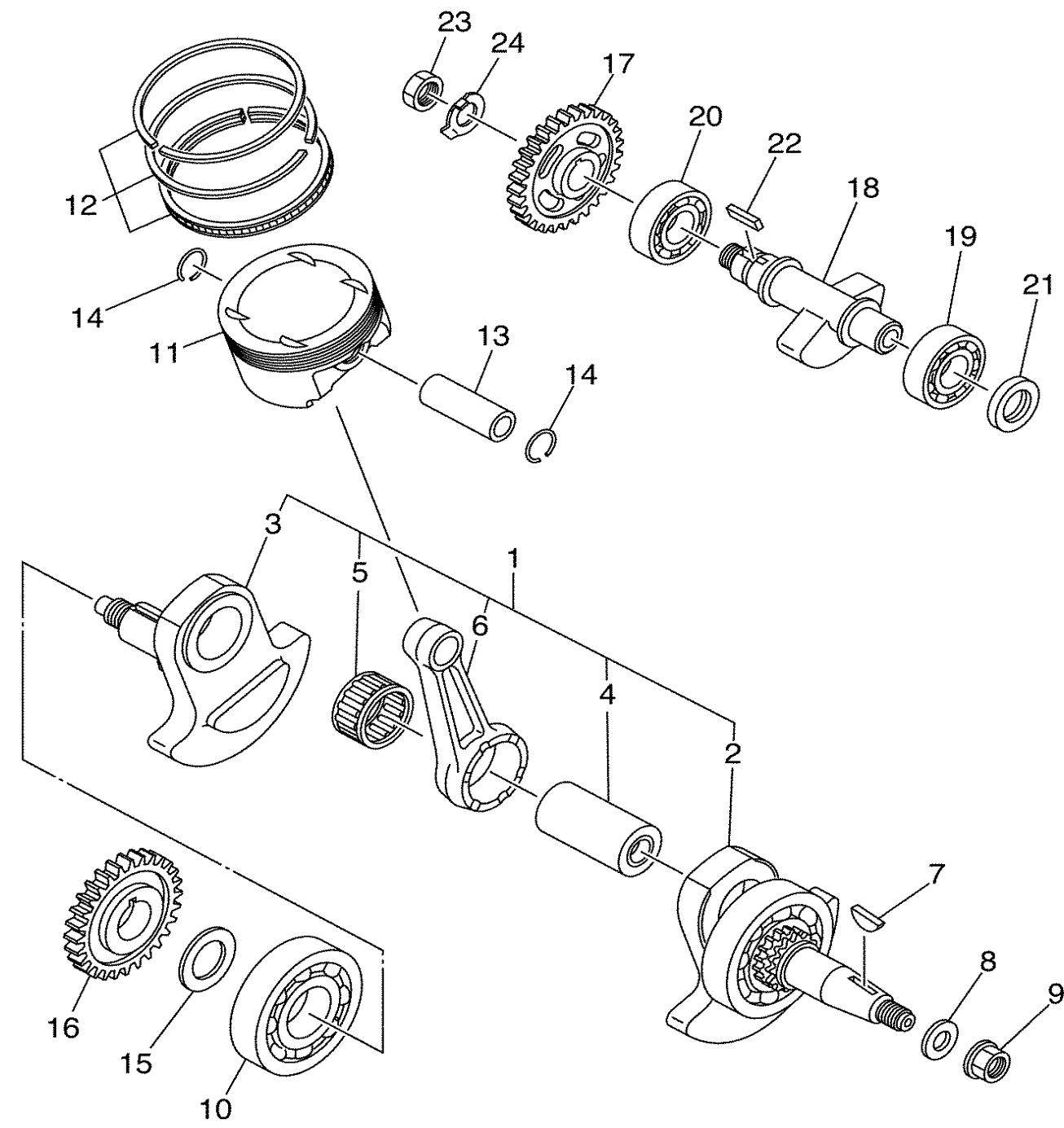

5VK1300-C030

FIG. 3 CIGUENAL & PISTON

| REF. NO. | CODIGO NO. | DESCRIPCION | 01 | 02 | 03 | 04 | 05 | OBSERVACION |
|----------|--------------|--------------------------|----|----|----|----|----|-------------|
| 1 | 5VK-11400-00 | CIGUENAL COMPLETO | 1 | 1 | 1 | 1 | 1 | |
| 2 | 5VK-11401-09 | .MANIVELA SEMI-ARMADA 1 | 1 | 1 | 1 | 1 | 1 | |
| 3 | 5VK-11422-00 | .MANIVELA 2 | 1 | 1 | 1 | 1 | 1 | |
| 4 | 5VK-11681-00 | .PASADOR MANIVELA 1 | 1 | 1 | 1 | 1 | 1 | |
| 5 | 93310-84010 | .COJINETE DE RODILLOS | 1 | 1 | 1 | 1 | 1 | |
| 6 | 5VK-11651-00 | .BIELA | 1 | 1 | 1 | 1 | 1 | |
| 7 | 90280-05001 | CUNA WOODRUFF | 1 | 1 | 1 | 1 | 1 | |
| 8 | 90201-16013 | ARANDELA PLANA | 1 | 1 | 1 | 1 | 1 | |
| 9 | 90179-16448 | TUERCA | 1 | 1 | 1 | 1 | 1 | |
| 10 | 93306-308Y0 | COJINETE | 1 | 1 | 1 | 1 | 1 | |
| 11 | 5VK-11631-00 | PISTON (NORMA) | 1 | 1 | 1 | 1 | 1 | |
| 12 | 5VK-11603-00 | JUEGO DE ANILLOS (NORMA) | 1 | 1 | 1 | 1 | 1 | |
| 13 | 5VK-11633-00 | PASADOR, PISTON | 1 | 1 | 1 | 1 | 1 | |
| 14 | 93450-24824 | SEGURO | 2 | 2 | 2 | 2 | 2 | |
| 15 | 90201-30X00 | ARANDELA PLANA | 1 | 1 | 1 | 1 | 1 | |
| 16 | 5VK-11536-00 | ENGRANAJE TRACCION | 1 | 1 | 1 | 1 | 1 | |
| 17 | 5VK-11531-00 | ENGRANAJE CONTRAPESO | 1 | 1 | 1 | 1 | 1 | |
| 18 | 5VK-11454-00 | PESO 1 | 1 | 1 | 1 | 1 | 1 | |
| 19 | 93306-305YA | COJINETE | 1 | 1 | 1 | 1 | 1 | |
| 20 | 93306-305X4 | COJINETE | 1 | 1 | 1 | 1 | 1 | |
| 21 | 93101-25106 | SELLO ACEITE | 1 | 1 | 1 | 1 | 1 | |
| 22 | 90282-05058 | CHAVETA, RECTA | 1 | 1 | 1 | 1 | 1 | |
| 23 | 90170-18003 | TUERCA | 1 | 1 | 1 | 1 | 1 | |
| 24 | 90215-18X00 | ARANDELA DE CIERRE | 1 | 1 | 1 | 1 | 1 | |

5

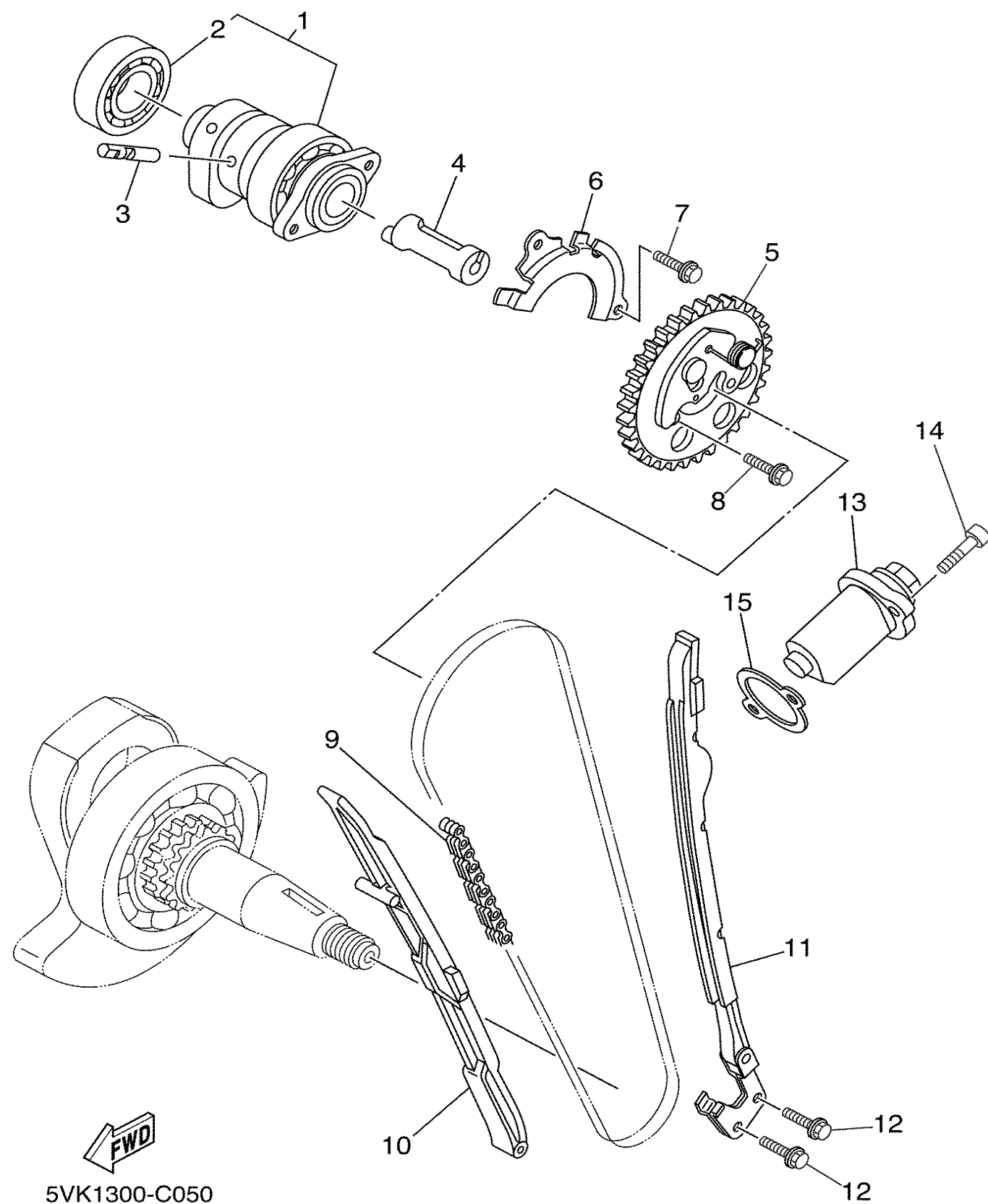
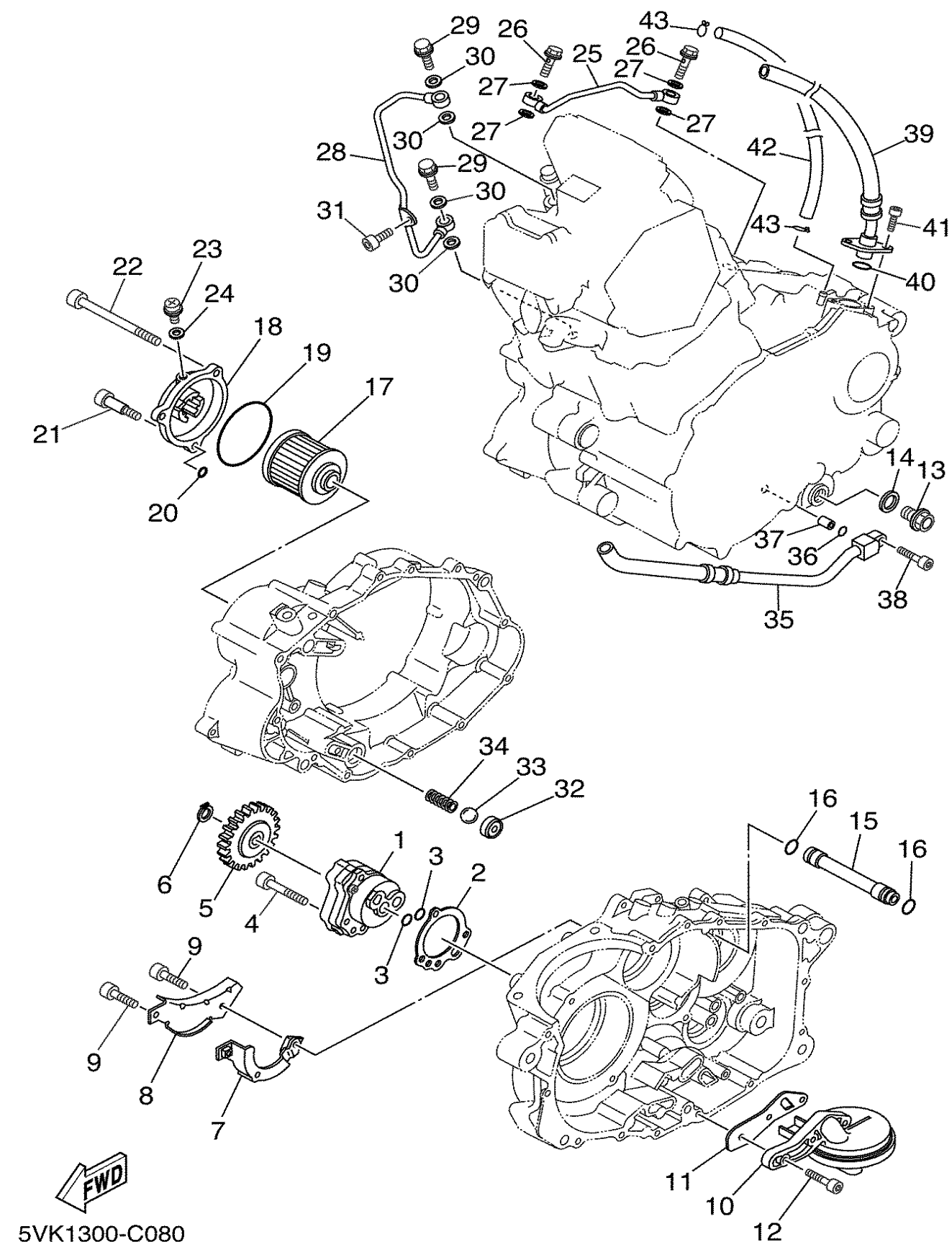

FIG. 5 ARBOL DE LEVAS & CADENA

[illegible]

FIG. 8 BOMBA DE ACEITE

| REF. NO. | CODIGO NO. | DESCRIPCION | 01 | 02 | 03 | 04 | 05 | OBSERVACION |
|----------|--------------|-------------------------------|----|----|----|----|----|-------------|
| 1 | 5LP-13300-00 | BOMBA DE ACEITE COMPLETA | 1 | 1 | 1 | 1 | 1 | |
| 2 | 5LP-13329-00 | EMPAQUE TAPA DE BOMBA | 1 | 1 | 1 | 1 | 1 | |
| 3 | 93210-13X00 | ANILLO O | 2 | 2 | 2 | 2 | 2 | |
| 4 | 92017-06035 | PERNO | 3 | 3 | 3 | 3 | 3 | |
| 5 | 3AJ-13325-00 | ENGRANAJE IMPULSOR DE BOMBA 1 | 1 | 1 | 1 | 1 | 1 | |
| 6 | 99009-11400 | PRESILLA REDONDA | 1 | 1 | 1 | 1 | 1 | |
| 7 | 5VK-13356-00 | CUBIERTA DE BOMBA 2 | 1 | 1 | 1 | 1 | 1 | |
| 8 | 5VK-13327-00 | CUBIERTA ENGRANAJE DE BOMBA | 1 | 1 | 1 | 1 | 1 | |
| 9 | 91317-05008 | PERNO | 2 | 2 | 2 | 2 | 2 | |
| 10 | 5VK-WE343-00 | FILTRO COMPL. | 1 | 1 | 1 | 1 | 1 | |
| 11 | 5VK-E3415-00 | SELLO COLADOR ACEITE | 1 | 1 | 1 | 1 | 1 | |
| 12 | 91317-06020 | PERNO | 3 | 3 | 3 | 3 | 3 | |
| 13 | 90340-14132 | TORNILLO, DE DRENAJE | 1 | 1 | 1 | 1 | 1 | |
| 14 | 214-11198-01 | EMPAQUE | 1 | 1 | 1 | 1 | 1 | |
| 15 | 5VK-13181-00 | TUBO CONDUCTOR 3 | 1 | 1 | 1 | 1 | 1 | |
| 16 | 93210-11073 | ANILLO O | 2 | 2 | 2 | 2 | 2 | |
| 17 | 4X7-13440-01 | ELEMENTO FILTRO DE ACEITE | 1 | 1 | 1 | 1 | 1 | |
| 18 | 2WK-13447-00 | TAPA DEL ELEMENTO | 1 | 1 | 1 | 1 | 1 | |
| 19 | 93210-64297 | ANILLO O | 1 | 1 | 1 | 1 | 1 | |
| 20 | 93210-07X01 | ANILLO O | 1 | 1 | 1 | 1 | 1 | |
| 21 | 90109-06419 | PERNO | 1 | 1 | 1 | 1 | 1 | |
| 22 | 91317-06095 | PERNO | 2 | 2 | 2 | 2 | 2 | |
| 23 | 90149-05110 | TORNILLO DE REGLAJE | 1 | 1 | 1 | 1 | 1 | |
| 24 | 90430-05126 | JUNTA | 1 | 1 | 1 | 1 | 1 | |
| 25 | 5VK-13161-00 | TUBO CONDUCTOR 1 | 1 | 1 | 1 | 1 | 1 | |
| 26 | 90401-08133 | PERNO DE UNION | 2 | 2 | 2 | 2 | 2 | |
| 27 | 90430-08204 | JUNTA | 4 | 4 | 4 | 4 | 4 | |



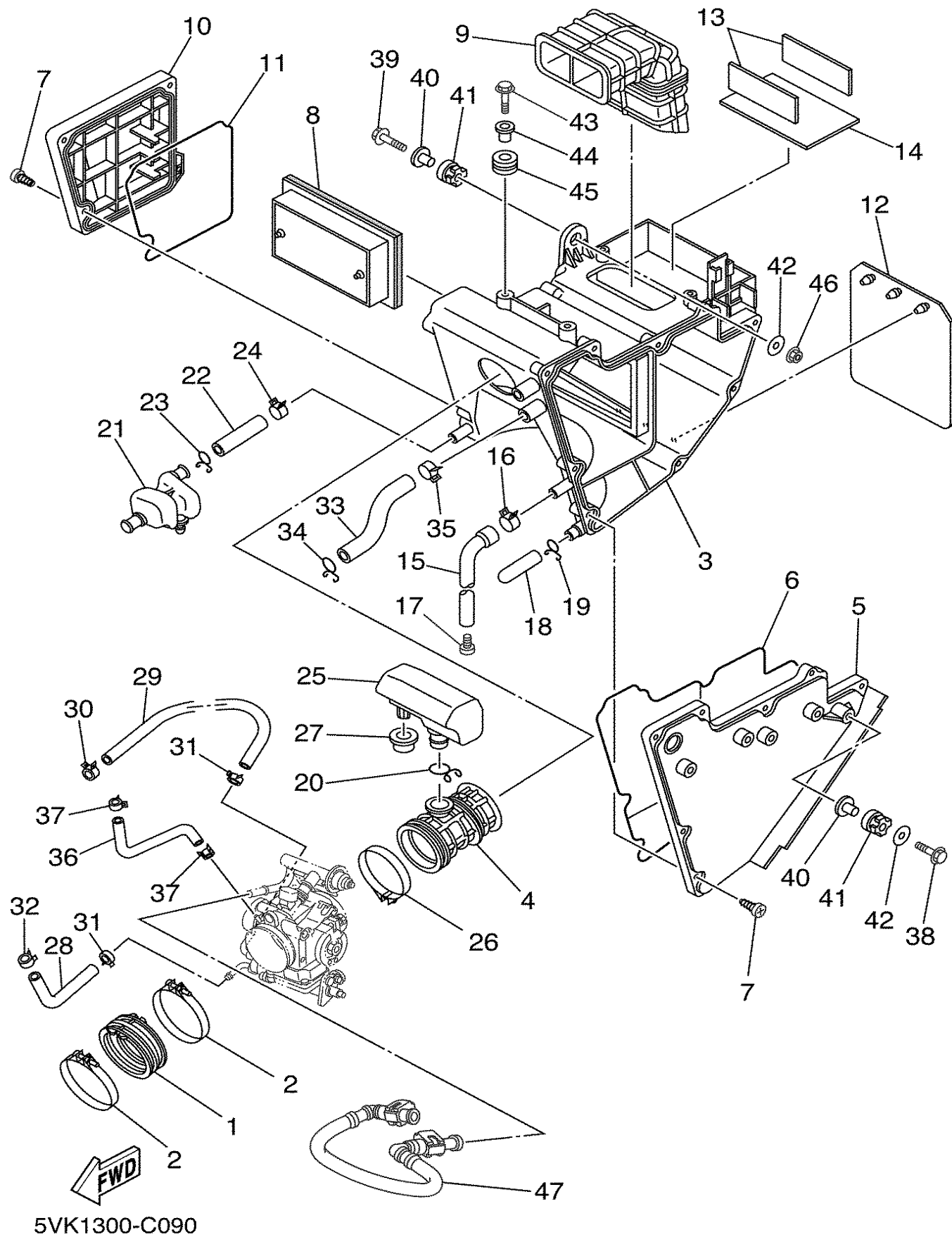

FIG. 9 ADMISION

| REF. NO. | CODIGO NO. | DESCRIPCION | 1 | 2 | 3 | 4 | 5 | OBSERVACION |
|----------|--------------|------------------------------|----|----|----|----|----|-------------|
| 1 | 5VK-13586-00 | TOBERA DE CARBURADOR 1 | 1 | 1 | 1 | 1 | 1 | |
| 2 | 90450-72001 | BRIDA, MANGUERA | 2 | 2 | 2 | 2 | 2 | |
| 3 | 5VK-E4411-00 | CAJA FILTRO DEL AIRE 1 | 1 | 1 | 1 | 1 | 1 | |
| 4 | 5VK-E4453-00 | UNION DEL FILTRO DEL AIRE 1 | 1 | 1 | 1 | 1 | 1 | |
| 5 | 5VK-E441A-00 | CUBIERTA DE CAJA FILTRO 1 | 1 | 1 | 1 | 1 | 1 | |
| 6 | 5VK-E4452-00 | SELLO | 1 | 1 | 1 | 1 | 1 | |
| 7 | 9770M-50025 | TORNILLO ROSCA HEMBRA | 13 | 13 | 13 | 13 | 13 | |
| 8 | 5VK-E4451-00 | ELEMENTO DEL FILTRO DEL AIRE | 1 | 1 | 1 | 1 | 1 | |
| 9 | 5VK-E4437-00 | CONDUCTO | 1 | 1 | 1 | 1 | 1 | |
| 10 | 5VK-E441E-00 | CUBIERTA DE CAJA DE FILTRO 2 | 1 | 1 | 1 | 1 | 1 | |
| 11 | 5VK-E4457-00 | SELLO | 1 | 1 | 1 | 1 | 1 | |
| 12 | 5VK-F1621-00 | CHARNELA | 1 | 1 | 1 | 1 | 1 | |
| 13 | 5VK-H2121-00 | BASE DE BATERIA | 2 | 2 | 2 | 2 | 2 | |
| 14 | 5VK-H2122-00 | ASIENTO DE BATERIA | 1 | 1 | 1 | 1 | 1 | |
| 15 | 5VK-E443E-00 | TUBO, DRENAJE | 1 | 1 | 1 | 1 | 1 | |
| 16 | 90467-13062 | PRESILLA | 1 | 1 | 1 | 1 | 1 | |
| 17 | 90338-08801 | TAPON | 1 | 1 | 1 | 1 | 1 | |
| 18 | 5LW-E443E-00 | TUBO, DRENAJE | 1 | 1 | 1 | 1 | 1 | |
| 19 | 90467-12800 | PRESILLA | 1 | 1 | 1 | 1 | 1 | |
| 20 | 90467-23800 | PRESILLA | 1 | 1 | 1 | 1 | 1 | |
| 21 | 5VK-E5371-00 | RESPIRADERO | 1 | 1 | 1 | 1 | 1 | |
| 22 | 5VK-E1167-00 | CUBIERTA RESPIRADERO 2 | 1 | 1 | 1 | 1 | 1 | |
| 23 | 90467-14800 | PRESILLA | 1 | 1 | 1 | 1 | 1 | |
| 24 | 90467-17801 | PRESILLA | 1 | 1 | 1 | 1 | 1 | |
| 25 | 5VK-E3591-00 | CAMARA DE AIRE | 1 | 1 | 1 | 1 | 1 | |
| 26 | 90450-59001 | BRIDA, MANGUERA | 1 | 1 | 1 | 1 | 1 | |
| 27 | 90480-20566 | TAPON | 1 | 1 | 1 | 1 | 1 | |



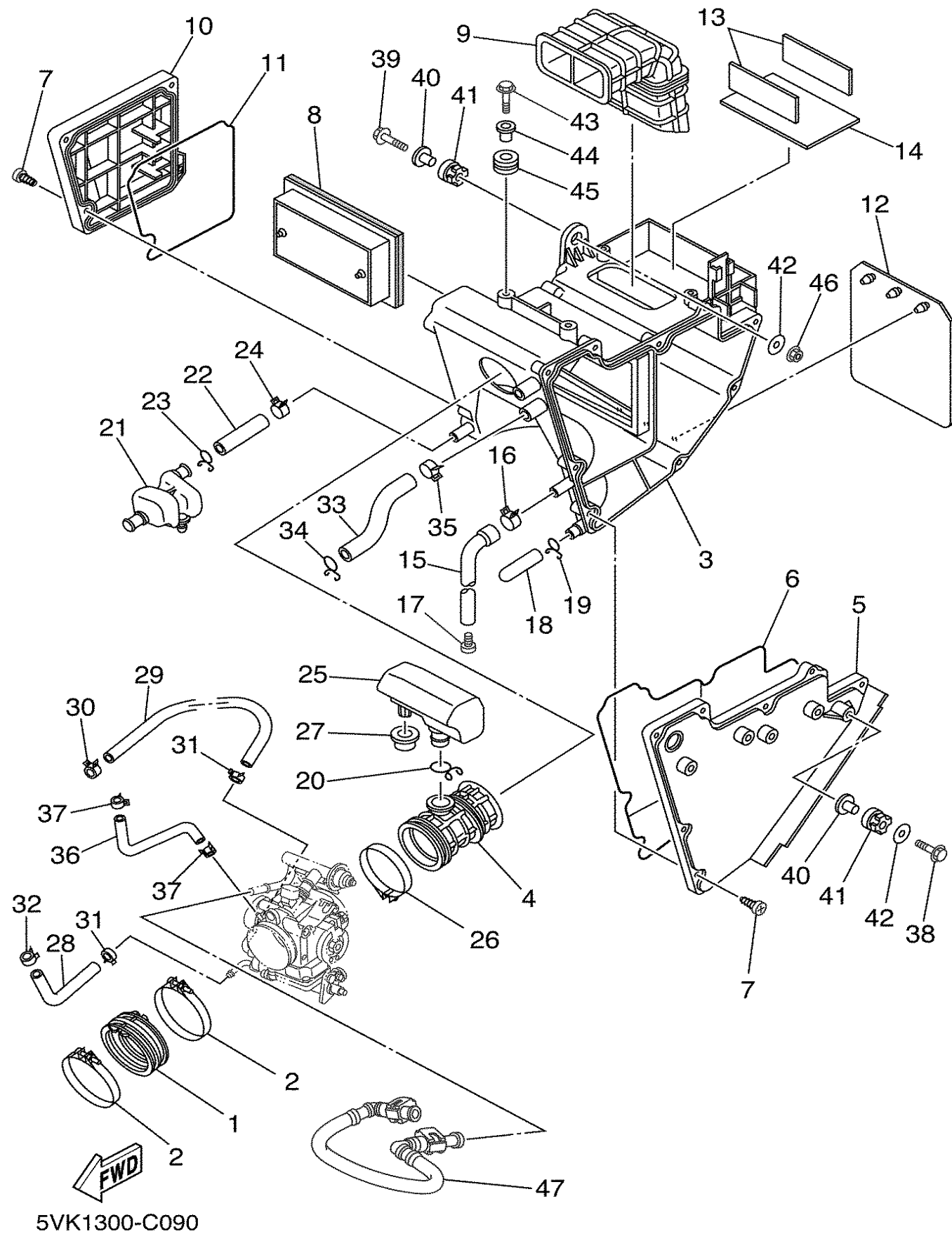

FIG. 9 ADMISION

| REF. NO. | CODIGO NO. | DESCRIPCION | 01 | 02 | 03 | 04 | 05 | OBSERVACION |
|----------|--------------|----------------------|----|----|----|----|----|-------------|
| 28 | 5VK-E243A-10 | TUBO 1 | 1 | 1 | 1 | 1 | 1 | |
| 29 | 90445-12004 | TUBO | 1 | 1 | 1 | 1 | 1 | |
| 30 | 90467-11090 | PRESILLA | 1 | 1 | 1 | 1 | 1 | |
| 31 | 90467-11108 | PRESILLA | 2 | 2 | 2 | 2 | 2 | |
| 32 | 90467-11108 | PRESILLA | 1 | 1 | 1 | 1 | 1 | |
| 33 | 5VK-E3545-00 | SELLO | 1 | 1 | 1 | 1 | 1 | |
| 34 | 90467-170A2 | PRESILLA | 1 | 1 | 1 | 1 | 1 | |
| 35 | 90467-19160 | PRESILLA | 1 | 1 | 1 | 1 | 1 | |
| 36 | 5VK-13542-00 | MANGUERA, DE VACIO 1 | 1 | 1 | 1 | 1 | 1 | |
| 37 | 90467-07138 | PRESILLA | 2 | 2 | 2 | 2 | 2 | |
| 38 | 95827-06025 | TUERCA DE REBORDE | 1 | 1 | 1 | 1 | 1 | |
| 39 | 95827-06030 | TUERCA DE REBORDE | 1 | 1 | 1 | 1 | 1 | |
| 40 | 90387-075H4 | ESPACIADOR | 2 | 2 | 2 | 2 | 2 | |
| 41 | 90480-15001 | TAPON | 2 | 2 | 2 | 2 | 2 | |
| 42 | 90201-064K6 | ARANDELA PLANA | 2 | 2 | 2 | 2 | 2 | |
| 43 | 95827-06020 | TUERCA DE REBORDE | 2 | 2 | 2 | 2 | 2 | |
| 44 | 90387-07037 | ESPACIADOR | 2 | 2 | 2 | 2 | 2 | |
| 45 | 90480-18276 | TAPON | 2 | 2 | 2 | 2 | 2 | |
| 46 | 95704-06500 | TUERCA DE BRIDA | 1 | 1 | 1 | 1 | 1 | |
| 47 | 5VK-13971-00 | ANILLO DE ESPACIADOR | 1 | 1 | 1 | 1 | 1 | |

[illegible]

5VK1300-C100

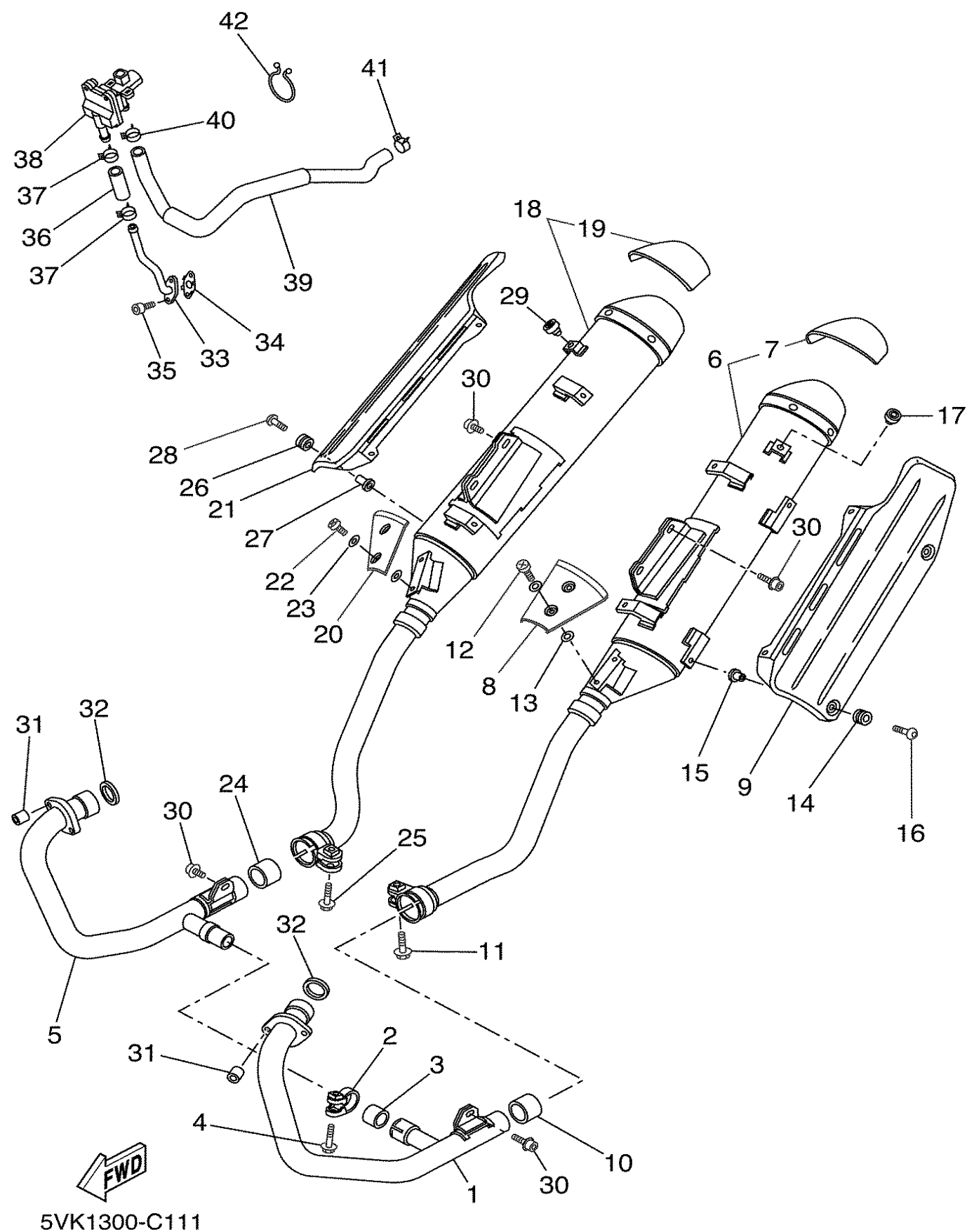

FIG. 11 DESCARGA

| REF. NO. | CODIGO NO. | DESCRIPCION | 01 | 02 | 03 | 04 | 05 | OBSERVACION |
|----------|--------------|------------------------------|----|----|----|----|----|-------------|
| 1 | 5VK-E4611-00 | TUBO DE ESCAPE 1 | 1 | 1 | 1 | 1 | 1 | |
| 2 | 5JX-14725-00 | BANDA DE SILENCIADOR | 1 | 1 | 1 | 1 | 1 | |
| 3 | 4FU-14714-00 | EMPAQUE DE SILENCIADOR | 1 | 1 | 1 | 1 | 1 | |
| 4 | 95814-08035 | TUERCA DE REBORDE | 1 | 1 | 1 | 1 | 1 | |
| 5 | 5VK-E4621-00 | TUBO DE ESCAPE 2 | 1 | 1 | 1 | 1 | 1 | |
| 6 | 5VK-E4711-00 | SILENCIADOR 1 | 1 | 1 | 1 | 1 | 1 | |
| 7 | 5VK-W1473-00 | .PROTECTOR, DE SILENCIADOR 1 | 1 | 1 | 1 | 1 | 1 | |
| 8 | 5VK-E4718-00 | PROTECTOR DE SILENCIADOR 1 | 1 | 1 | 1 | 1 | 1 | |
| 9 | 5VK-E4728-00 | PROTECTOR DE SILENCIADOR | 1 | 1 | 1 | 1 | 1 | |
| 10 | 4EL-14714-00 | EMPAQUE DE SILENCIADOR | 1 | 1 | 1 | 1 | 1 | |
| 11 | 95024-08040 | PERNO, DE BRIDA | 1 | 1 | 1 | 1 | 1 | |
| 12 | 98980-06012 | TORNILLO DE LIGAR | 2 | 2 | 2 | 2 | 2 | |
| 13 | 90201-05015 | ARANDELA PLANA | 4 | 4 | 4 | 4 | 4 | |
| 14 | 90480-12581 | TAPON | 4 | 4 | 4 | 4 | 4 | |
| 15 | 90387-06023 | ESPACIADOR | 4 | 4 | 4 | 4 | 4 | |
| 16 | 90149-06280 | TORNILLO DE REGLAJE | 4 | 4 | 4 | 4 | 4 | |
| 17 | 22W-24181-00 | AMORTIGUADOR DE MONTAJE 1 | 1 | 1 | 1 | 1 | 1 | |
| 18 | 5VK-E4721-00 | SILENCIADOR 2 | 1 | 1 | 1 | 1 | 1 | |
| 19 | 5VK-W1473-00 | .PROTECTOR, DE SILENCIADOR 1 | 1 | 1 | 1 | 1 | 1 | |
| 20 | 5VK-E4738-00 | PROTECTOR DE SILENCIADOR 3 | 1 | 1 | 1 | 1 | 1 | |
| 21 | 5VK-E4748-00 | PROTECTOR DE SILENCIADOR 4 | 1 | 1 | 1 | 1 | 1 | |
| 22 | 98980-06012 | TORNILLO DE LIGAR | 2 | 2 | 2 | 2 | 2 | |
| 23 | 90201-05015 | ARANDELA PLANA | 4 | 4 | 4 | 4 | 4 | |
| 24 | 4EL-14714-00 | EMPAQUE DE SILENCIADOR | 1 | 1 | 1 | 1 | 1 | |
| 25 | 95024-08040 | PERNO, DE BRIDA | 1 | 1 | 1 | 1 | 1 | |
| 26 | 90480-12581 | TAPON | 4 | 4 | 4 | 4 | 4 | |
| 27 | 90387-06023 | ESPACIADOR | 4 | 4 | 4 | 4 | 4 | |



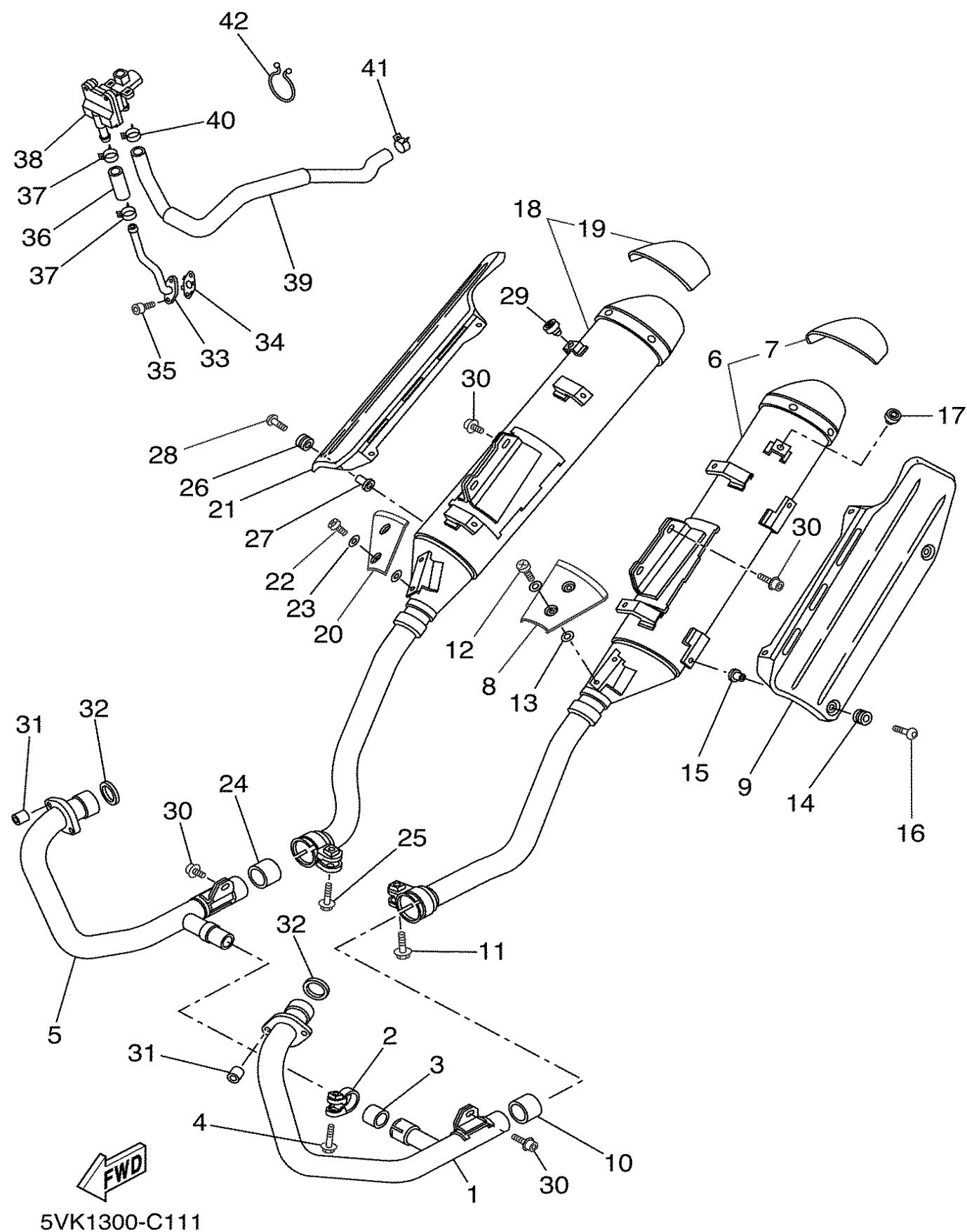

FIG. 11 DESCARGA

| REF. NO. | CODIGO NO. | DESCRIPCION | 1 | 2 | 3 | 4 | 5 | OBSERVACION |
|----------|--------------|---------------------------|---|---|---|---|---|-------------|
| 28 | 90149-06280 | TORNILLO DE REGLAJE | 4 | 4 | 4 | 4 | 4 | |
| 29 | 22W-24181-00 | AMORTIGUADOR DE MONTAJE 1 | 1 | 1 | 1 | 1 | 1 | |
| 30 | 90109-085E2 | PERNO | 6 | 6 | 6 | 6 | 6 | |
| 31 | 90179-08442 | TUERCA | 4 | 4 | 4 | 4 | 4 | |
| 32 | 3YF-14613-01 | JUNTA, TUBO DE ESCAPE | 2 | 2 | 2 | 2 | 2 | |
| 33 | 5VK-14871-01 | TUBO DE COMBUSTIBLE | 1 | 1 | 1 | 1 | 1 | |
| 34 | 5VK-14815-00 | EMPAQUE | 1 | 1 | 1 | 1 | 1 | |
| 35 | 91380-06016 | PERNO | 2 | 2 | 2 | 2 | 2 | |
| 36 | 5VK-14881-00 | TUBO 1 | 1 | 1 | 1 | 1 | 1 | |
| 37 | 90467-17089 | PRESILLA | 2 | 2 | 2 | 2 | 2 | |
| 38 | 5VK-14803-00 | VALVULA DE AIRE COMPLETA | 1 | 1 | 1 | 1 | 1 | |
| 39 | 5VK-14882-00 | TUBO 2 | 1 | 1 | 1 | 1 | 1 | |
| 40 | 90467-17089 | PRESILLA | 1 | 1 | 1 | 1 | 1 | |
| 41 | 90467-170A0 | PRESILLA | 1 | 1 | 1 | 1 | 1 | |
| 42 | 90464-37257 | BRIDA | 2 | 2 | 2 | 2 | 2 | |

CONTENIDO

| | |
|--------------------------------------|-----|
| CULATA DE CILINDRO | B2 |
| CILINDRO | B3 |
| CIGUENAL & PISTON | B4 |
| VALVULA | B5 |
| ARBOL DE LEVAS & CADENA | B6 |
| BOMBA DE AGUA | B7 |
| RADIADOR & MANGUERA | B8 |
| BOMBA DE ACEITE | B9 |
| ADMISION | B11 |
| ADMISION 2 | B13 |
| DESCARGA | B14 |
| CARTER | C2 |
| CUBIERTA DE CARTER 1 | C3 |
| EMBRAGUE DEL ARRANQUE | C5 |
| EMBRAGUE | C6 |
| TRANSMISION | C8 |
| LEVA DE CAMBIO & HORQUILLA | C10 |
| EJE DE CAMBIO & PEDAL | C11 |
| CUADRO | C12 |
| GUARDABARRO | C14 |
| CUBIERTA LATERAL | D2 |
| BRAZO TRASERO | D3 |
| SUSPENSION TRASERO | D5 |
| DIRECCION | D6 |
| HORQUILLA DELANTERA | D8 |
| DEPOSITO DE COMBUSTIBLE | D10 |
| ASIENTO | D12 |
| RUEDA DELANTERA | D14 |
| CALIBRE FRENO DELANTERA | D15 |
| RUEDA TRASERA | E2 |
| CALIBRE FRENO TRASERA | E4 |
| MANILLAR & CABLE | E5 |
| CILINDRO MAESTRO DELANTERO | E6 |
| SOPORTE & APOYAPIE | E7 |

| | |
|--|-----|
| CILINDRO MAESTRO TRASERO | E9 |
| BOVEDA 1 | E11 |
| GENERADOR | E12 |
| LUZ DE DESTELLADOR | E13 |
| MEDIDOR | E14 |
| FARO DELANTERO | E15 |
| LUZ DE COLA | F2 |
| INTERRUPTOR DE MANILLAR&PALANC | F3 |
| EQUIPO ELECTRICO 1 | F4 |
| EQUIPO ELECTRICO 2 | F6 |
| INDICE NUMERICO | M1 |

CONTENIDO

CULATA DE CILINDRO B2

CILINDRO B3

CIGUENAL & PISTON B4

VALVULA B5

ARBOL DE LEVAS & CADENA B6

BOMBA DE AGUA B7

RADIADOR & MANGUERA B8

BOMBA DE ACEITE B9

ADMISION B11

ADMISION 2 B13

DESCARGA B14

CARTER C2

CUBIERTA DE CARTER 1 C3

EMBRAGUE DEL ARRANQUE C5

EMBRAGUE C6

TRANSMISION C8

LEVA DE CAMBIO & HORQUILLA C10

EJE DE CAMBIO & PEDAL C11

CUADRO C12

GUARDABARRO C14

CUBIERTA LATERAL D2

BRAZO TRASERO D3

SUSPENSION TRASERO D5

DIRECCION D6

HORQUILLA DELANTERA D8

DEPOSITO DE COMBUSTIBLE D10

ASIENTO D12

RUEDA DELANTERA D14

CALIBRE FRENO DELANTERA D15

RUEDA TRASERA E2

CALIBRE FRENO TRASERA E4

MANILLAR & CABLE E5

CILINDRO MAESTRO DELANTERO E6

SOPORTE & APOYAPIE E7

CILINDRO MAESTRO TRASERO E9

BOVEDA 1 E11

GENERADOR E12

LUZ DE DESTELLADOR E13

MEDIDOR E14

FARO DELANTERO E15

LUZ DE COLA F2

INTERRUPTOR DE MANILLAR&PALANC F3

EQUIPO ELECTRICO 1 F4

EQUIPO ELECTRICO 2 F6

INDICE NUMERICO M1

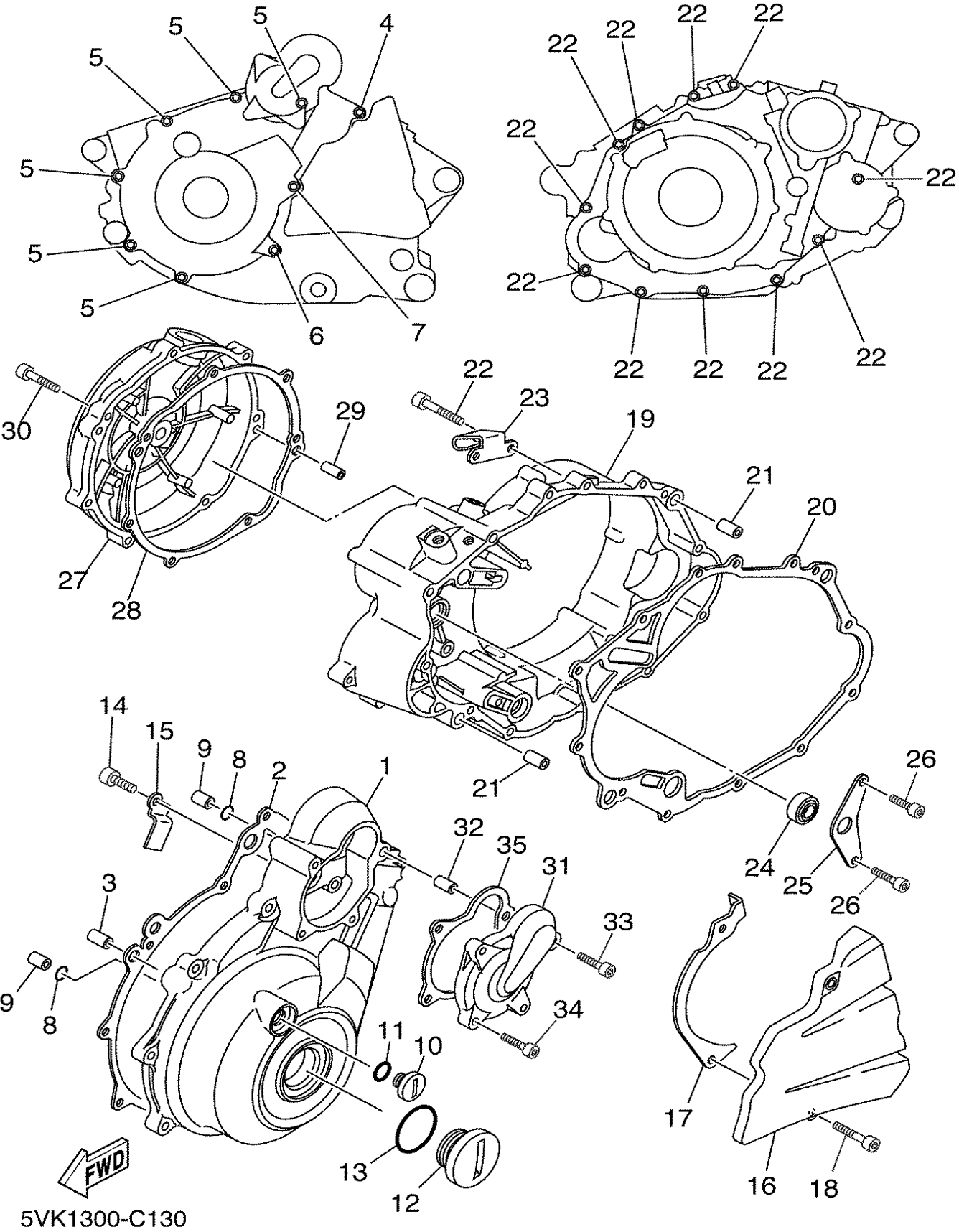

FIG. 13 CUBIERTA DE CARTER 1

| REF. NO. | CODIGO NO. | DESCRIPCION | 1 | 2 | 3 | 4 | 5 | OBSERVACION |
|----------|--------------|-----------------------------|----|----|----|----|----|-------------|
| 1 | 5VK-E5411-00 | CUBIERTA DE CARTER 1 | 1 | 1 | 1 | 1 | 1 | |
| 2 | 5VK-E5451-00 | EMPAQ DE CUBIERTA DE CARTER | 1 | 1 | 1 | 1 | 1 | |
| 3 | 99530-12016 | PASADOR, DE ESPIGA | 2 | 2 | 2 | 2 | 2 | |
| 4 | 91317-06035 | PERNO | 1 | 1 | 1 | 1 | 1 | |
| 5 | 91317-06025 | PERNO | 6 | 6 | 6 | 6 | 6 | |
| 6 | 91317-06050 | PERNO | 1 | 1 | 1 | 1 | 1 | |
| 7 | 91317-06050 | PERNO | 1 | 1 | 1 | 1 | 1 | |
| 8 | 93210-13X00 | ANILLO O | 2 | 2 | 2 | 2 | 2 | |
| 9 | 99530-12016 | PASADOR, DE ESPIGA | 2 | 2 | 2 | 2 | 2 | |
| 10 | 90340-14X00 | TORNILLO, DE DRENAJE | 1 | 1 | 1 | 1 | 1 | |
| 11 | 93210-14X00 | ANILLO O | 1 | 1 | 1 | 1 | 1 | |
| 12 | 90340-36X00 | TORNILLO, DE DRENAJE | 1 | 1 | 1 | 1 | 1 | |
| 13 | 93210-35X00 | ANILLO O | 1 | 1 | 1 | 1 | 1 | |
| 14 | 91317-06012 | PERNO | 1 | 1 | 1 | 1 | 1 | |
| 15 | 90462-16X00 | BRIDA | 1 | 1 | 1 | 1 | 1 | |
| 16 | 5VK-E5421-00 | TAPA DE CARTER DERECHA | 1 | 1 | 1 | 1 | 1 | |
| 17 | 5VK-E7466-00 | GUIA DE CADENA | 1 | 1 | 1 | 1 | 1 | |
| 18 | 91317-06025 | PERNO | 2 | 2 | 2 | 2 | 2 | |
| 19 | 5VK-E5431-00 | CUBIERTA DE CARTER 3 | 1 | 1 | 1 | 1 | 1 | |
| 20 | 5VK-E5462-00 | EMPAQ CUBIERTA DE CARTER 3 | 1 | 1 | 1 | 1 | 1 | |
| 21 | 99530-12016 | PASADOR, DE ESPIGA | 2 | 2 | 2 | 2 | 2 | |
| 22 | 91317-06030 | PERNO | 11 | 11 | 11 | 11 | 11 | |
| 23 | 5VK-E5441-00 | SOSTEN DE CABLE DE EMBRAGUE | 1 | 1 | 1 | 1 | 1 | |
| 24 | 93101-14164 | SELLO ACEITE | 1 | 1 | 1 | 1 | 1 | |
| 25 | 5VK-E5118-00 | SOPORTE | 1 | 1 | 1 | 1 | 1 | |
| 26 | 91317-06012 | PERNO | 2 | 2 | 2 | 2 | 2 | |
| 27 | 5VK-E5416-00 | CUBIERTA DE BOMBA DE ACEITE | 1 | 1 | 1 | 1 | 1 | |



FIG. 14 EMBRAGUE DEL ARRANQUE

| REF. NO. | CODIGO NO. | DESCRIPCION | 01 | 02 | 03 | 04 | 05 | OBSERVACION |
|----------|--------------|-------------------------------|----|----|----|----|----|-------------|
| 1 | 3YF-15515-00 | ENGRANAJE 3 | 1 | 1 | 1 | 1 | 1 | |
| 2 | 93310-530C7 | COJINETE DE RODILLOS | 1 | 1 | 1 | 1 | 1 | |
| 3 | 90201-30X01 | ARANDELA PLANA | 1 | 1 | 1 | 1 | 1 | |
| 4 | 5VK-E5522-00 | EJE 2 | 1 | 1 | 1 | 1 | 1 | |
| 5 | 5VK-15517-00 | ENGRENAJE POSICION 2DA | 1 | 1 | 1 | 1 | 1 | |
| 6 | 5VK-E5560-00 | AMORTIGUADOR | 1 | 1 | 1 | 1 | 1 | |
| 7 | 90201-08759 | ARANDELA PLANA | 2 | 2 | 2 | 2 | 2 | |
| 8 | 5VK-15590-00 | ENSAMBLE GUIA CADENA ARRANQUE | 1 | 1 | 1 | 1 | 1 | |
| 9 | 91317-08025 | PERNO | 3 | 3 | 3 | 3 | 3 | |
| 10 | 90201-08X18 | ARANDELA PLANA | 3 | 3 | 3 | 3 | 3 | |
| 11 | 3SX-81890-00 | MOTOR DE ARRANQUE COMPLETO | 1 | 1 | 1 | 1 | 1 | |
| 12 | 1VJ-15511-00 | .ENGRANAJE MOTOR ARRANQUE | 1 | 1 | 1 | 1 | 1 | |
| 13 | 93440-11024 | .SEGURO | 1 | 1 | 1 | 1 | 1 | |
| 14 | 3AJ-81801-00 | .JUEGO DE ESCOBILLA | 1 | 1 | 1 | 1 | 1 | |
| 15 | 1FK-81847-00 | .ANILLO GOMA | 1 | 1 | 1 | 1 | 1 | |
| 16 | 3AJ-81850-00 | .INDUCIDO COMPLETO | 1 | 1 | 1 | 1 | 1 | |
| 17 | 3AJ-81809-00 | .JUEGO DE ARANDELA | 1 | 1 | 1 | 1 | 1 | |
| 18 | 11H-81844-00 | .EMPAQUE | 2 | 2 | 2 | 2 | 2 | |
| 19 | 4G0-81871-00 | TAPA | 1 | 1 | 1 | 1 | 1 | |
| 20 | 4XV-8182A-00 | TUERCA | 2 | 2 | 2 | 2 | 2 | |
| 21 | 5VK-81815-00 | CABLE, MOTOR DE ARRANQUE | 1 | 1 | 1 | 1 | 1 | |
| 22 | 95817-06035 | TUERCA DE REBORDE | 2 | 2 | 2 | 2 | 2 | |
| 23 | 5VK-H2116-00 | CABLE CONDUCTOR NEGATIVO | 1 | 1 | 1 | 1 | 1 | |
| 24 | 5VK-15199-01 | SOPORTE | 1 | 1 | 1 | 1 | 1 | |
| 25 | 90480-13398 | TAPON | 1 | 1 | 1 | 1 | 1 | |

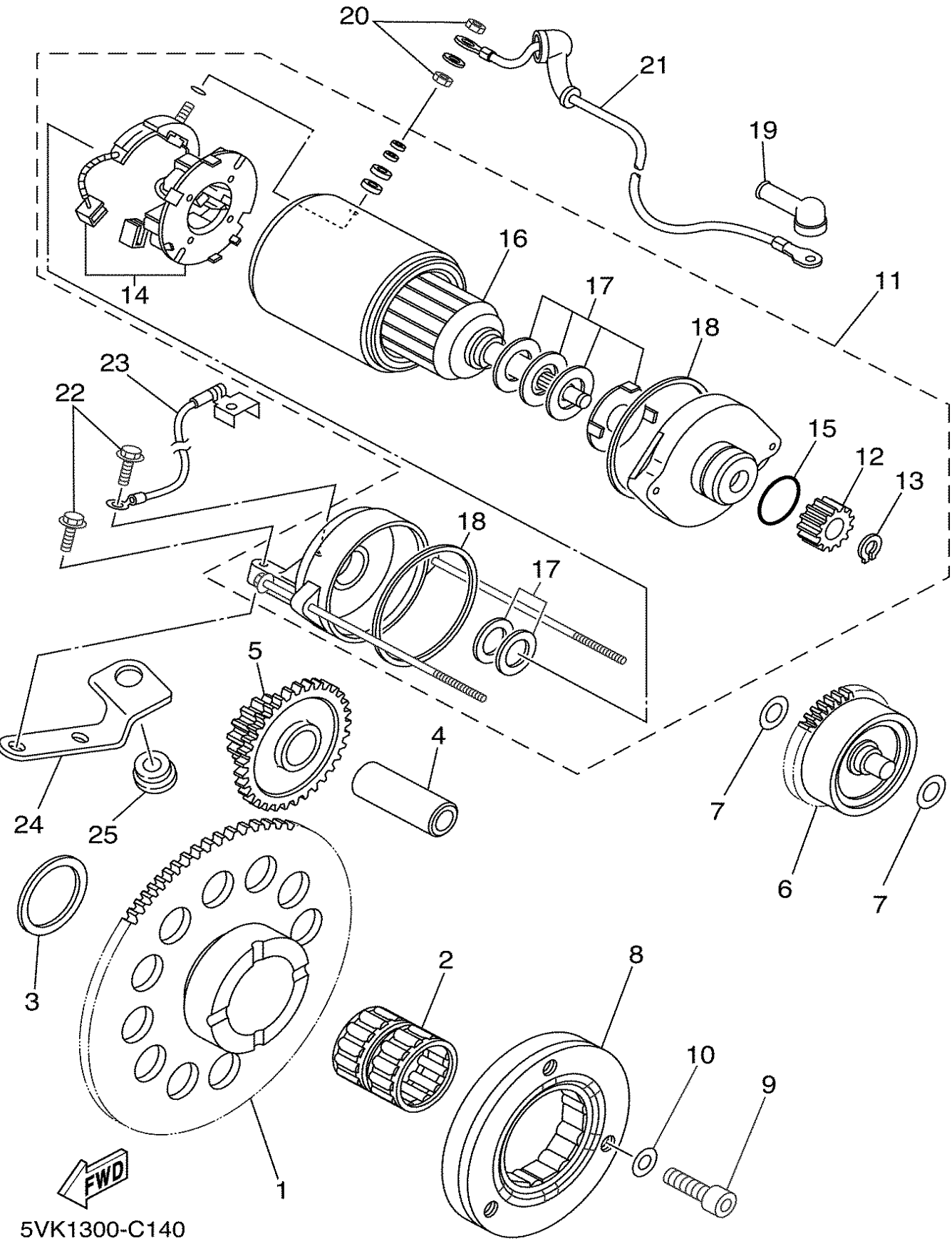
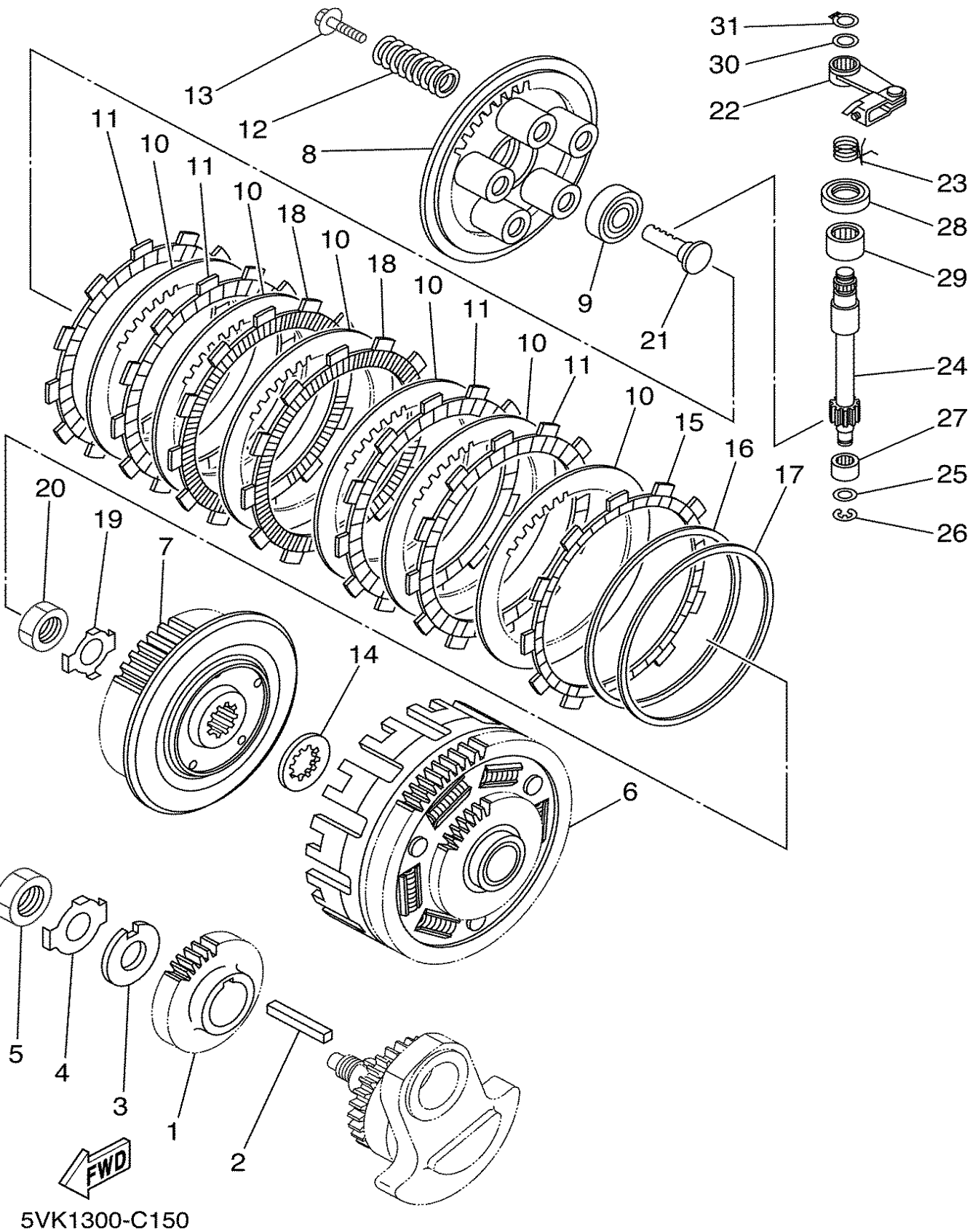

FIG. 15 EMBRAGUE

| REF. NO. | CODIGO NO. | DESCRIPCION | 01 | 02 | 03 | 04 | 05 | OBSERVACION |
|----------|--------------|-----------------------------|----|----|----|----|----|-------------|
| 1 | 5VK-16111-00 | ENGRANAJE TRACC.PRIMARIA | 1 | 1 | 1 | 1 | 1 | |
| 2 | 90282-07001 | CHAVETA, RECTA | 1 | 1 | 1 | 1 | 1 | |
| 3 | 90209-20012 | ARANDELA DE SEPARACION | 1 | 1 | 1 | 1 | 1 | |
| 4 | 90215-20X00 | ARANDELA DE CIERRE | 1 | 1 | 1 | 1 | 1 | |
| 5 | 90170-20274 | TUERCA | 1 | 1 | 1 | 1 | 1 | |
| 6 | 5VK-16150-00 | CAMPANA DE EMBRAGUE | 1 | 1 | 1 | 1 | 1 | |
| 7 | 5VK-16371-00 | CUBO, DE EMBRAGUE | 1 | 1 | 1 | 1 | 1 | |
| 8 | 5VK-16351-00 | PLATO DE PRESION | 1 | 1 | 1 | 1 | 1 | |
| 9 | 93306-00304 | COJINETE | 1 | 1 | 1 | 1 | 1 | |
| 10 | 4X7-16325-00 | DISCO, DE EMBRAGUE | 6 | 6 | 6 | 6 | 6 | |
| 11 | 22U-16321-00 | PLACA DE FRICCION | 4 | 4 | 4 | 4 | 4 | |
| 12 | 90501-260A1 | RESORTE DE COMPRESION | 5 | 5 | 5 | 5 | 5 | |
| 13 | 90119-06105 | TORNILLO CON ARANDELA | 5 | 5 | 5 | 5 | 5 | |
| 14 | 2JN-16154-00 | ARANDELA, DE EMPUJE 1 | 1 | 1 | 1 | 1 | 1 | |
| 15 | 5VK-16331-00 | DISCO, DE FRICCION | 1 | 1 | 1 | 1 | 1 | |
| 16 | 5JG-16383-00 | RESORTE DE COPA DE EMBRAGUE | 1 | 1 | 1 | 1 | 1 | |
| 17 | 5JG-16384-00 | PLACA DE ASIENTO | 1 | 1 | 1 | 1 | 1 | |
| 18 | 5TA-16321-00 | PLACA DE FRICCION | 2 | 2 | 2 | 2 | 2 | |
| 19 | 90215-20X01 | ARANDELA DE CIERRE | 1 | 1 | 1 | 1 | 1 | |
| 20 | 90170-20327 | TUERCA | 1 | 1 | 1 | 1 | 1 | |
| 21 | 4XV-16356-01 | VARILLA DE EMPUJE 1 | 1 | 1 | 1 | 1 | 1 | |
| 22 | 5VK-16340-00 | PALANCA DE EMPUJE COMPLETA | 1 | 1 | 1 | 1 | 1 | |
| 23 | 90508-16016 | RESORTE DE TORSION | 1 | 1 | 1 | 1 | 1 | |
| 24 | 5EB-16382-00 | EJE DE PALANCA DE EMPUJE | 1 | 1 | 1 | 1 | 1 | |
| 25 | 92907-08600 | ARANDELA | 1 | 1 | 1 | 1 | 1 | |
| 26 | 99001-07600 | PRESILLA REDONDA | 1 | 1 | 1 | 1 | 1 | |
| 27 | 93317-11020 | COJINETE | 1 | 1 | 1 | 1 | 1 | |



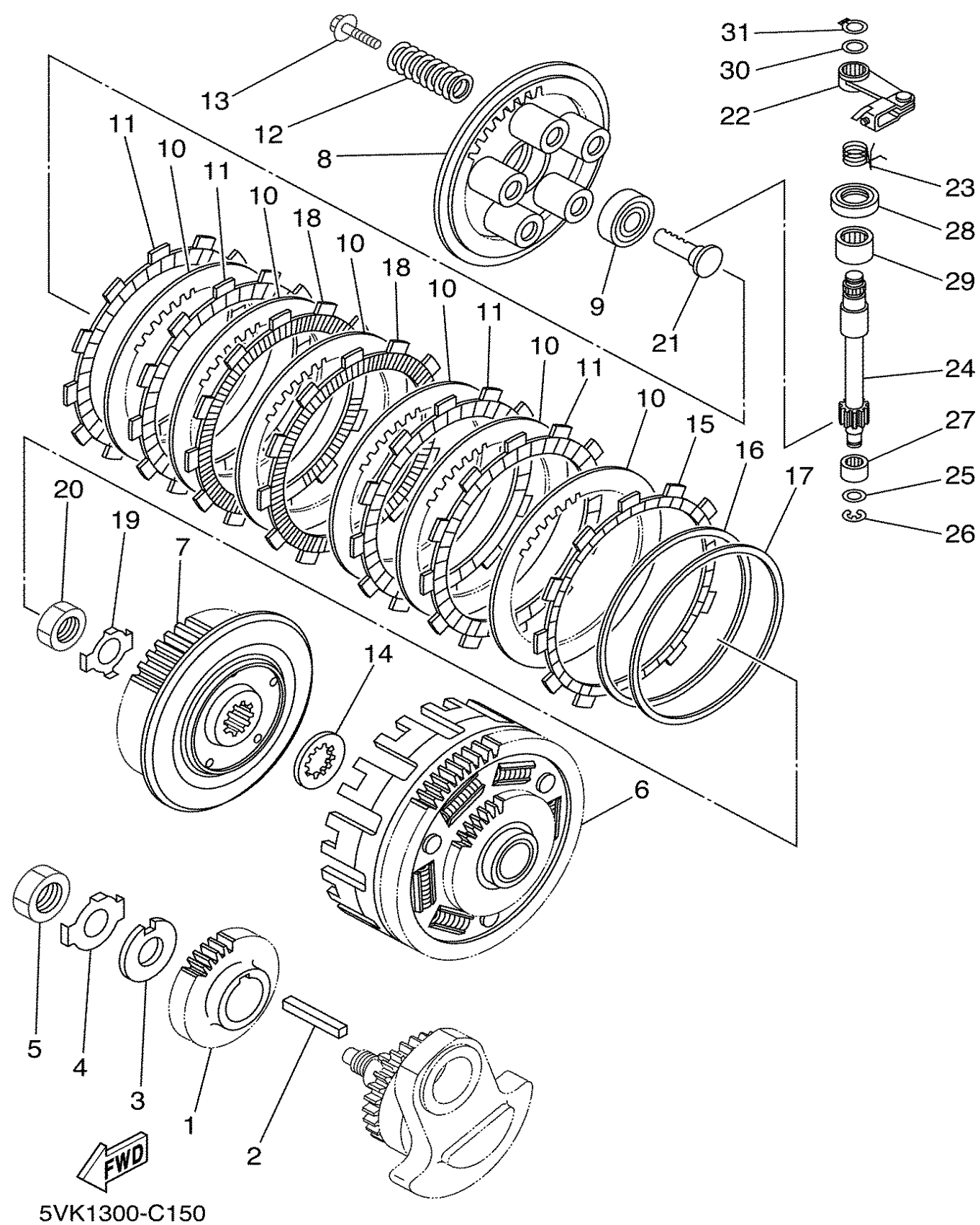

FIG. 15 EMBRAGUE

| REF. NO. | CODIGO NO. | DESCRIPCION | 01 | 02 | 03 | 04 | 05 | OBSERVACION |
|----------|-------------|----------------------|----|----|----|----|----|-------------|
| 28 | 93102-15212 | SELLO ACEITE | 1 | 1 | 1 | 1 | 1 | |
| 29 | 93315-31502 | COJINETE DE RODILLOS | 1 | 1 | 1 | 1 | 1 | |
| 30 | 90201-10614 | ARANDELA PLANA | 1 | 1 | 1 | 1 | 1 | |
| 31 | 99009-10400 | PRESILLA REDONDA | 1 | 1 | 1 | 1 | 1 | |
| ----- | | | | | | | | ----- |
| | | | | | | | | |
| ----- | | | | | | | | ----- |
| | | | | | | | | |
| ----- | | | | | | | | ----- |
| | | | | | | | | |
| ----- | | | | | | | | ----- |
| | | | | | | | | |
| ----- | | | | | | | | ----- |
| | | | | | | | | |

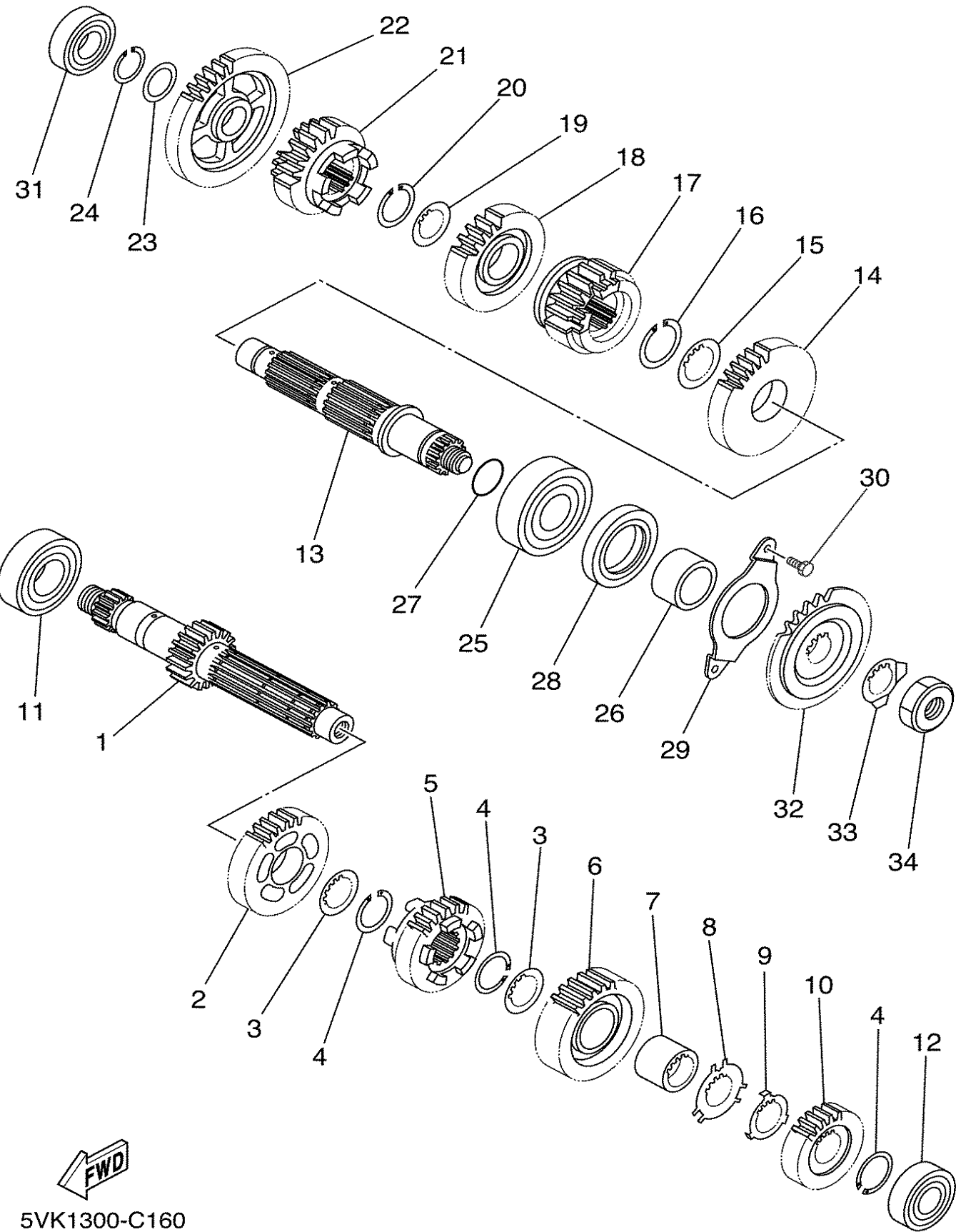

FIG. 16 TRANSMISION

| REF. NO. | CODIGO NO. | DESCRIPCION | 01 | 02 | 03 | 04 | 05 | OBSERVACION |
|----------|--------------|---------------------------|----|----|----|----|----|-------------|
| 1 | 5VK-E7401-00 | EJE PRINCIPAL COMPLETO | 1 | 1 | 1 | 1 | 1 | |
| 2 | 5VK-E7141-00 | ENGRANAJE PINON DE 4TA | 1 | 1 | 1 | 1 | 1 | |
| 3 | 90209-21X00 | ARANDELA DE SEPARACION | 2 | 2 | 2 | 2 | 2 | |
| 4 | 93440-25084 | SEGURO | 3 | 3 | 3 | 3 | 3 | |
| 5 | 5VK-E7131-00 | ENGRANAJE PINON DE 3RA | 1 | 1 | 1 | 1 | 1 | |
| 6 | 5VK-E7151-00 | ENGRANAJE PINON DE 5TA | 1 | 1 | 1 | 1 | 1 | |
| 7 | 90387-21002 | ESPACIADOR | 1 | 1 | 1 | 1 | 1 | |
| 8 | 90209-22X00 | ARANDELA DE SEPARACION | 1 | 1 | 1 | 1 | 1 | |
| 9 | 90209-21351 | ARANDELA DE SEPARACION | 1 | 1 | 1 | 1 | 1 | |
| 10 | 5VK-E7121-00 | ENGRANAJE DE PINON DE 2DA | 1 | 1 | 1 | 1 | 1 | |
| 11 | 93306-205XA | COJINETE | 1 | 1 | 1 | 1 | 1 | |
| 12 | 93306-004XL | COJINETE | 1 | 1 | 1 | 1 | 1 | |
| 13 | 5VK-E7402-00 | EJE DE TRACCION COMPLETO | 1 | 1 | 1 | 1 | 1 | |
| 14 | 5VK-E7221-00 | ENGRANAJE RUEDA DE 2DA | 1 | 1 | 1 | 1 | 1 | |
| 15 | 90209-26348 | ARANDELA DE SEPARACION | 1 | 1 | 1 | 1 | 1 | |
| 16 | 93440-28062 | SEGURO | 1 | 1 | 1 | 1 | 1 | |
| 17 | 5VK-E7251-00 | ENGRANAJE RUEDA DE 5TA | 1 | 1 | 1 | 1 | 1 | |
| 18 | 5VK-E7231-00 | ENGRANAJE RUEDA DE 3RA | 1 | 1 | 1 | 1 | 1 | |
| 19 | 90209-21X00 | ARANDELA DE SEPARACION | 1 | 1 | 1 | 1 | 1 | |
| 20 | 93440-25084 | SEGURO | 1 | 1 | 1 | 1 | 1 | |
| 21 | 5VK-E7241-00 | ENGRANAJE DE RUEDA 4TA | 1 | 1 | 1 | 1 | 1 | |
| 22 | 5VK-E7211-00 | ENGRANAJE RUEDA DE 1 RA | 1 | 1 | 1 | 1 | 1 | |
| 23 | 90201-208G4 | ARANDELA PLANA | 1 | 1 | 1 | 1 | 1 | |
| 24 | 99009-20400 | PRESILLA REDONDA | 1 | 1 | 1 | 1 | 1 | |
| 25 | 93306-305X4 | COJINETE | 1 | 1 | 1 | 1 | 1 | |
| 26 | 90387-25802 | ESPACIADOR | 1 | 1 | 1 | 1 | 1 | |
| 27 | 93210-22164 | ANILLO O | 1 | 1 | 1 | 1 | 1 | |



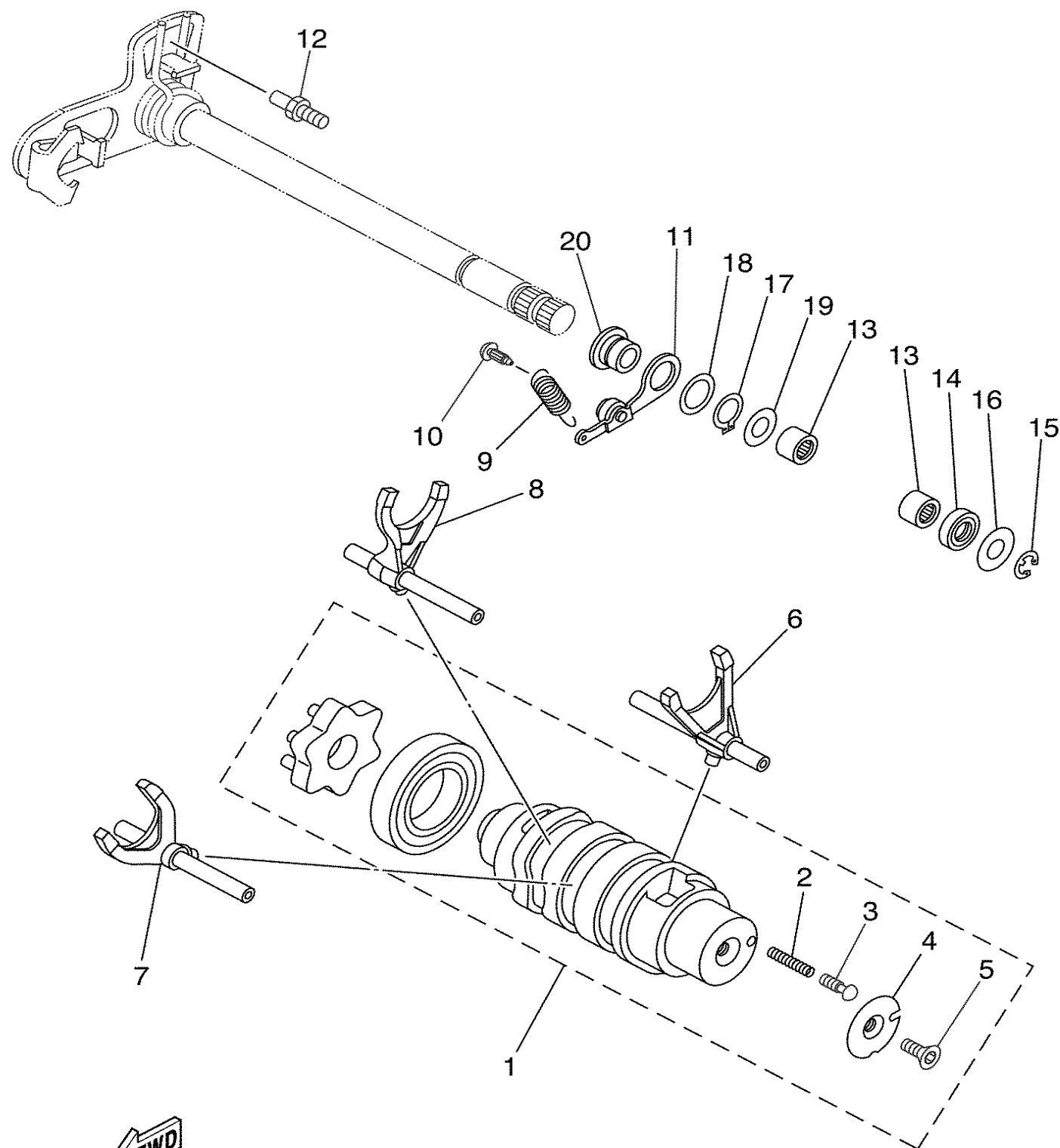

FIG. 17 LEVA DE CAMBIO & HORQUILLA

| REF. NO. | CODIGO NO. | DESCRIPCION | 01 | 02 | 03 | 04 | 05 | OBSERVACION |
|----------|--------------|------------------------------|----|----|----|----|----|-------------|
| 1 | 5VK-18540-00 | LEVA DEL CAMBIO COMPLETA | 1 | 1 | 1 | 1 | 1 | |
| 2 | 90501-06022 | .RESORTE DE COMPRESION | 1 | 1 | 1 | 1 | 1 | |
| 3 | 4UN-18542-00 | .PUNTO MVERTO | 1 | 1 | 1 | 1 | 1 | |
| 4 | 4UN-18566-00 | .PLACA LATERAL 2 | 1 | 1 | 1 | 1 | 1 | |
| 5 | 90149-05321 | .TORNILLO DE REGLAJE | 1 | 1 | 1 | 1 | 1 | |
| 6 | 5VK-E8501-00 | HORQUILLA DEL CAMBIO 1 | 1 | 1 | 1 | 1 | 1 | |
| 7 | 5VK-E8502-00 | HORQUILLA DEL CAMBIO 2 | 1 | 1 | 1 | 1 | 1 | |
| 8 | 5VK-E8503-00 | HORQUILLA DE CAMBIO 3 | 1 | 1 | 1 | 1 | 1 | |
| 9 | 5VK-E8144-00 | GANCHO DE RESORTE | 1 | 1 | 1 | 1 | 1 | |
| 10 | 132-16346-00 | GANCHO DE RESORTE | 1 | 1 | 1 | 1 | 1 | |
| 11 | 5JW-18140-00 | PALANCA DE TOPE COMPLETA | 1 | 1 | 1 | 1 | 1 | |
| 12 | 5VK-18127-00 | PASADOR DE PALANCA | 1 | 1 | 1 | 1 | 1 | |
| 13 | 93315-11206 | COJINETE DE RODILLOS | 2 | 2 | 2 | 2 | 2 | |
| 14 | 93102-12106 | SELLO ACEITE (SD 12-22-5 HS) | 1 | 1 | 1 | 1 | 1 | |
| 15 | 99001-10600 | PRESILLA REDONDA | 1 | 1 | 1 | 1 | 1 | |
| 16 | 90201-12575 | ARANDELA PLANA | 1 | 1 | 1 | 1 | 1 | |
| 17 | 93410-17X00 | SEGURO | 1 | 1 | 1 | 1 | 1 | |
| 18 | 90201-177G4 | ARANDELA PLANA | 1 | 1 | 1 | 1 | 1 | |
| 19 | 90201-120K4 | ARANDELA PLANA | 1 | 1 | 1 | 1 | 1 | |
| 20 | 5VK-18699-00 | COPA 1 | 1 | 1 | 1 | 1 | 1 | |

[illegible]

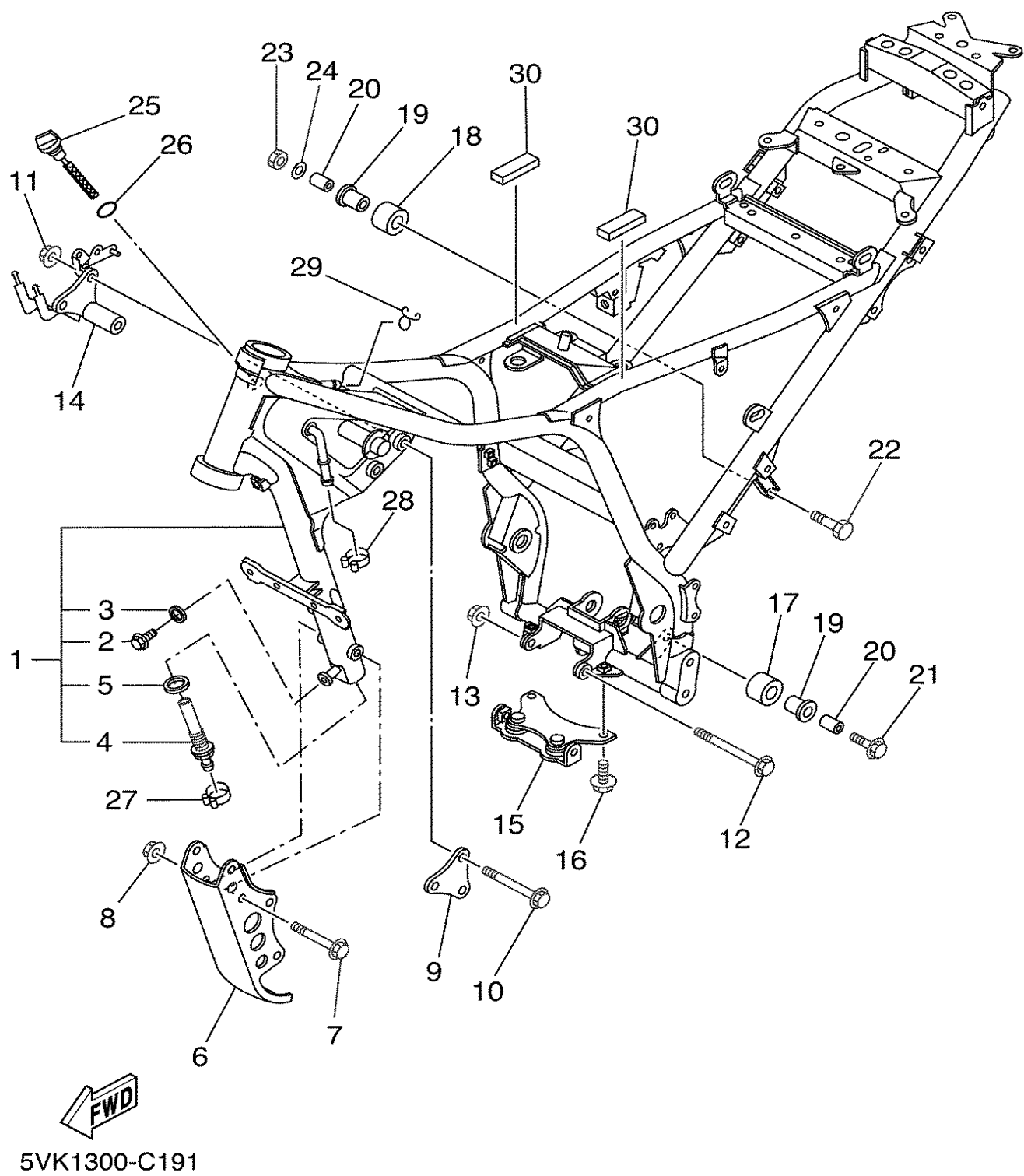

FIG. 19 CUADRO

| REF. NO. | CODIGO NO. | DESCRIPCION | 01 | 02 | 03 | 04 | 05 | OBSERVACION |
|----------|--------------|---------------------------|----|----|----|----|----|-------------|
| 1 | 5VK-F1110-10 | ARMAZON COMPLETO | 1 | 1 | 1 | 1 | 1 | |
| 2 | 95807-08012 | .TUERCA DE REBORDE | 1 | 1 | 1 | 1 | 1 | |
| 3 | 90430-08119 | .JUNTA | 1 | 1 | 1 | 1 | 1 | |
| 4 | 5VK-F1756-00 | .RED DE FILTRO | 1 | 1 | 1 | 1 | 1 | |
| 5 | 90430-22123 | .JUNTA | 1 | 1 | 1 | 1 | 1 | |
| 6 | 5VK-F1316-00 | SOPORTE DE MOTOR 3 | 1 | 1 | 1 | 1 | 1 | |
| 7 | 95814-10070 | TUERCA DE REBORDE | 4 | 4 | 4 | 4 | 4 | |
| 8 | 90179-10658 | TUERCA | 4 | 4 | 4 | 4 | 4 | |
| 9 | 5VK-F1315-00 | SOPORTE DE MOTOR 2 | 1 | 1 | 1 | 1 | 1 | |
| 10 | 95814-10100 | TUERCA DE REBORDE | 3 | 3 | 3 | 3 | 3 | |
| 11 | 90179-10658 | TUERCA | 3 | 3 | 3 | 3 | 3 | |
| 12 | 90105-10040 | TORNILLO CON ARANDELA | 1 | 1 | 1 | 1 | 1 | |
| 13 | 90179-10658 | TUERCA | 1 | 1 | 1 | 1 | 1 | |
| 14 | 5VK-F1410-00 | SOPORTE DE MOTOR COMPLETO | 1 | 1 | 1 | 1 | 1 | |
| 15 | 5VK-21445-00 | SOPORTE DE SILENCIADOR 1 | 1 | 1 | 1 | 1 | 1 | |
| 16 | 95024-08016 | PERNO, DE BRIDA | 2 | 2 | 2 | 2 | 2 | |
| 17 | 30X-22178-00 | TENSOR | 1 | 1 | 1 | 1 | 1 | |
| 18 | 10V-22178-00 | TENSOR | 1 | 1 | 1 | 1 | 1 | |
| 19 | 10V-22184-00 | BUJE | 2 | 2 | 2 | 2 | 2 | |
| 20 | 90387-08024 | ESPACIADOR | 2 | 2 | 2 | 2 | 2 | |
| 21 | 95827-08040 | TUERCA DE REBORDE | 1 | 1 | 1 | 1 | 1 | |
| 22 | 90101-08428 | TORNILLO | 1 | 1 | 1 | 1 | 1 | |
| 23 | 95607-08100 | TUERCA U | 1 | 1 | 1 | 1 | 1 | |
| 24 | 92907-08200 | ARANDELA | 1 | 1 | 1 | 1 | 1 | |
| 25 | 5VK-15362-00 | TAPON DEL NIVEL DE ACEITE | 1 | 1 | 1 | 1 | 1 | |
| 26 | 93210-19123 | ANILLO O | 1 | 1 | 1 | 1 | 1 | |
| 27 | 90467-19800 | PRESILLA | 1 | 1 | 1 | 1 | 1 | |

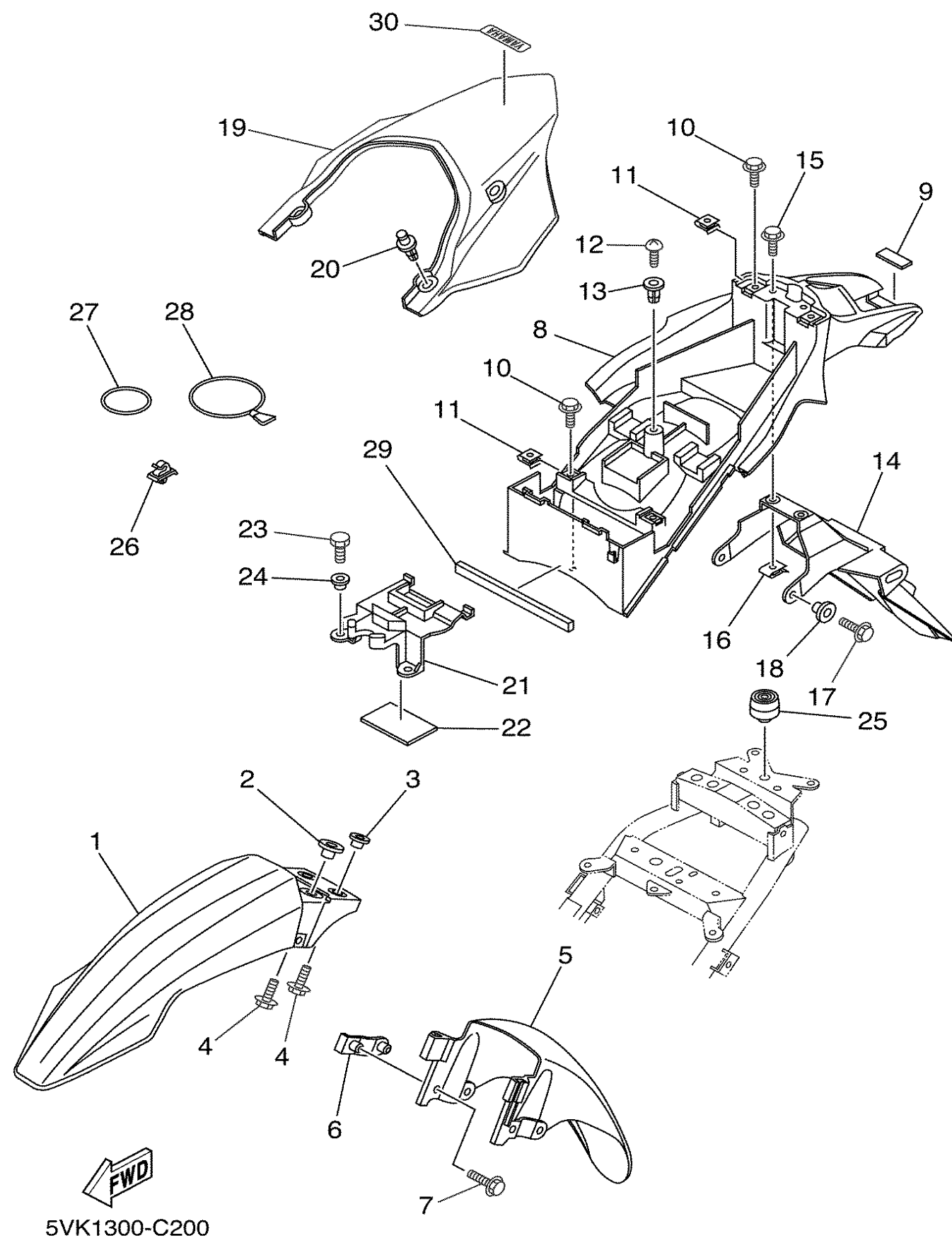

FIG. 20 GUARDABARRO

| REF. NO. | CODIGO NO. | DESCRIPCION | 1 | 2 | 3 | 4 | 5 | OBSERVACION |
|----------|--------------|---------------------------|---|---|---|---|---|--------------|
| 1 | 5VK-F1511-00 | GUARDABARRO DELANTERO | 1 | 1 | 1 | 1 | 1 | UR FOR DPBSE |
| | 5VK-F1511-10 | GUARDABARRO DELANTERO | 1 | 1 | 1 | 1 | 1 | UR FOR DNMD |
| 2 | 90387-065X7 | ESPACIADOR | 2 | 2 | 2 | 2 | 2 | |
| 3 | 90387-087L0 | ESPACIADOR | 2 | 2 | 2 | 2 | 2 | |
| 4 | 90119-06096 | TORNILLO CON ARANDELA | 4 | 4 | 4 | 4 | 4 | |
| 5 | 5VK-F1556-00 | GUARDABARRO, DELANTERO 2 | 1 | 1 | 1 | 1 | 1 | |
| 6 | 5VK-F1587-00 | APOYO 1 | 2 | 2 | 2 | 2 | 2 | |
| 7 | 90119-06051 | TORNILLO CON ARANDELA | 4 | 4 | 4 | 4 | 4 | |
| 8 | 5VK-F1611-00 | GUARDABARRO TRASERO | 1 | 1 | 1 | 1 | 1 | |
| 9 | 5DM-28371-00 | AMORTIGUADOR | 1 | 1 | 1 | 1 | 1 | |
| 10 | 95807-06012 | TUERCA DE REBORDE | 4 | 4 | 4 | 4 | 4 | |
| 11 | 90183-06023 | TUERCA DE RESORTE | 4 | 4 | 4 | 4 | 4 | |
| 12 | 97707-60020 | TORNILLO ROSCA HEMBRA | 1 | 1 | 1 | 1 | 1 | |
| 13 | 90338-08226 | TAPON | 1 | 1 | 1 | 1 | 1 | |
| 14 | 5VK-F1685-00 | SOPORTE DE LICENCIA | 1 | 1 | 1 | 1 | 1 | |
| 15 | 90119-06118 | TORNILLO CON ARANDELA | 2 | 2 | 2 | 2 | 2 | |
| 16 | 90183-06023 | TUERCA DE RESORTE | 2 | 2 | 2 | 2 | 2 | |
| 17 | 95807-06014 | TUERCA DE REBORDE | 2 | 2 | 2 | 2 | 2 | |
| 18 | 90387-06648 | ESPACIADOR | 2 | 2 | 2 | 2 | 2 | |
| 19 | 5VK-F1651-00 | TAPA DE GUARDABARRO TRAS. | 1 | 1 | 1 | 1 | 1 | UR FOR DPBSE |
| | 5VK-F1651-20 | TAPA DE GUARDABARRO TRAS. | 1 | 1 | 1 | 1 | 1 | UR FOR DNMD |
| 20 | 90269-08066 | REMACHE | 2 | 2 | 2 | 2 | 2 | |
| 21 | 5VK-F160E-00 | CAJA | 1 | 1 | 1 | 1 | 1 | |
| 22 | 5VK-21639-00 | AMORTIGUADOR 2 | 1 | 1 | 1 | 1 | 1 | |
| 23 | 97007-05012 | PERNO | 2 | 2 | 2 | 2 | 2 | |
| 24 | 90387-05803 | ESPACIADOR | 2 | 2 | 2 | 2 | 2 | |
| 25 | 1T4-24741-00 | COJIN DE ASIENTO | 1 | 1 | 1 | 1 | 1 | |

CONTENIDO

CULATA DE CILINDRO B2

CILINDRO B3

CIGUENAL & PISTON B4

VALVULA B5

ARBOL DE LEVAS & CADENA B6

BOMBA DE AGUA B7

RADIADOR & MANGUERA B8

BOMBA DE ACEITE B9

ADMISION B11

ADMISION 2 B13

DESCARGA B14

CARTER C2

CUBIERTA DE CARTER 1 C3

EMBRAGUE DEL ARRANQUE C5

EMBRAGUE C6

TRANSMISION C8

LEVA DE CAMBIO & HORQUILLA C10

EJE DE CAMBIO & PEDAL C11

CUADRO C12

GUARDABARRO C14

CUBIERTA LATERAL D2

BRAZO TRASERO D3

SUSPENSION TRASERO D5

DIRECCION D6

HORQUILLA DELANTERA D8

DEPOSITO DE COMBUSTIBLE D10

ASIENTO D12

RUEDA DELANTERA D14

CALIBRE FRENO DELANTERA D15

RUEDA TRASERA E2

CALIBRE FRENO TRASERA E4

MANILLAR & CABLE E5

CILINDRO MAESTRO DELANTERO E6

SOPORTE & APOYAPIE E7

CILINDRO MAESTRO TRASERO E9

BOVEDA 1 E11

GENERADOR E12

LUZ DE DESTELLADOR E13

MEDIDOR E14

FARO DELANTERO E15

LUZ DE COLA F2

INTERRUPTOR DE MANILLAR&PALANC F3

EQUIPO ELECTRICO 1 F4

EQUIPO ELECTRICO 2 F6

INDICE NUMERICO M1

CONTENIDO

| | |
|--------------------------------------|-----|
| CULATA DE CILINDRO | B2 |
| CILINDRO | B3 |
| CIGUENAL & PISTON | B4 |
| VALVULA | B5 |
| ARBOL DE LEVAS & CADENA | B6 |
| BOMBA DE AGUA | B7 |
| RADIADOR & MANGUERA | B8 |
| BOMBA DE ACEITE | B9 |
| ADMISION | B11 |
| ADMISION 2 | B13 |
| DESCARGA | B14 |
| CARTER | C2 |
| CUBIERTA DE CARTER 1 | C3 |
| EMBRAGUE DEL ARRANQUE | C5 |
| EMBRAGUE | C6 |
| TRANSMISION | C8 |
| LEVA DE CAMBIO & HORQUILLA | C10 |
| EJE DE CAMBIO & PEDAL | C11 |
| CUADRO | C12 |
| GUARDABARRO | C14 |
| CUBIERTA LATERAL | D2 |
| BRAZO TRASERO | D3 |
| SUSPENSION TRASERO | D5 |
| DIRECCION | D6 |
| HORQUILLA DELANTERA | D8 |
| DEPOSITO DE COMBUSTIBLE | D10 |
| ASIENTO | D12 |
| RUEDA DELANTERA | D14 |
| CALIBRE FRENO DELANTERA | D15 |
| RUEDA TRASERA | E2 |
| CALIBRE FRENO TRASERA | E4 |
| MANILLAR & CABLE | E5 |
| CILINDRO MAESTRO DELANTERO | E6 |
| SOPORTE & APOYAPIE | E7 |

| | |
|--|-----|
| CILINDRO MAESTRO TRASERO | E9 |
| BOVEDA 1 | E11 |
| GENERADOR | E12 |
| LUZ DE DESTELLADOR | E13 |
| MEDIDOR | E14 |
| FARO DELANTERO | E15 |
| LUZ DE COLA | F2 |
| INTERRUPTOR DE MANILLAR&PALANC | F3 |
| EQUIPO ELECTRICO 1 | F4 |
| EQUIPO ELECTRICO 2 | F6 |
| INDICE NUMERICO | M1 |

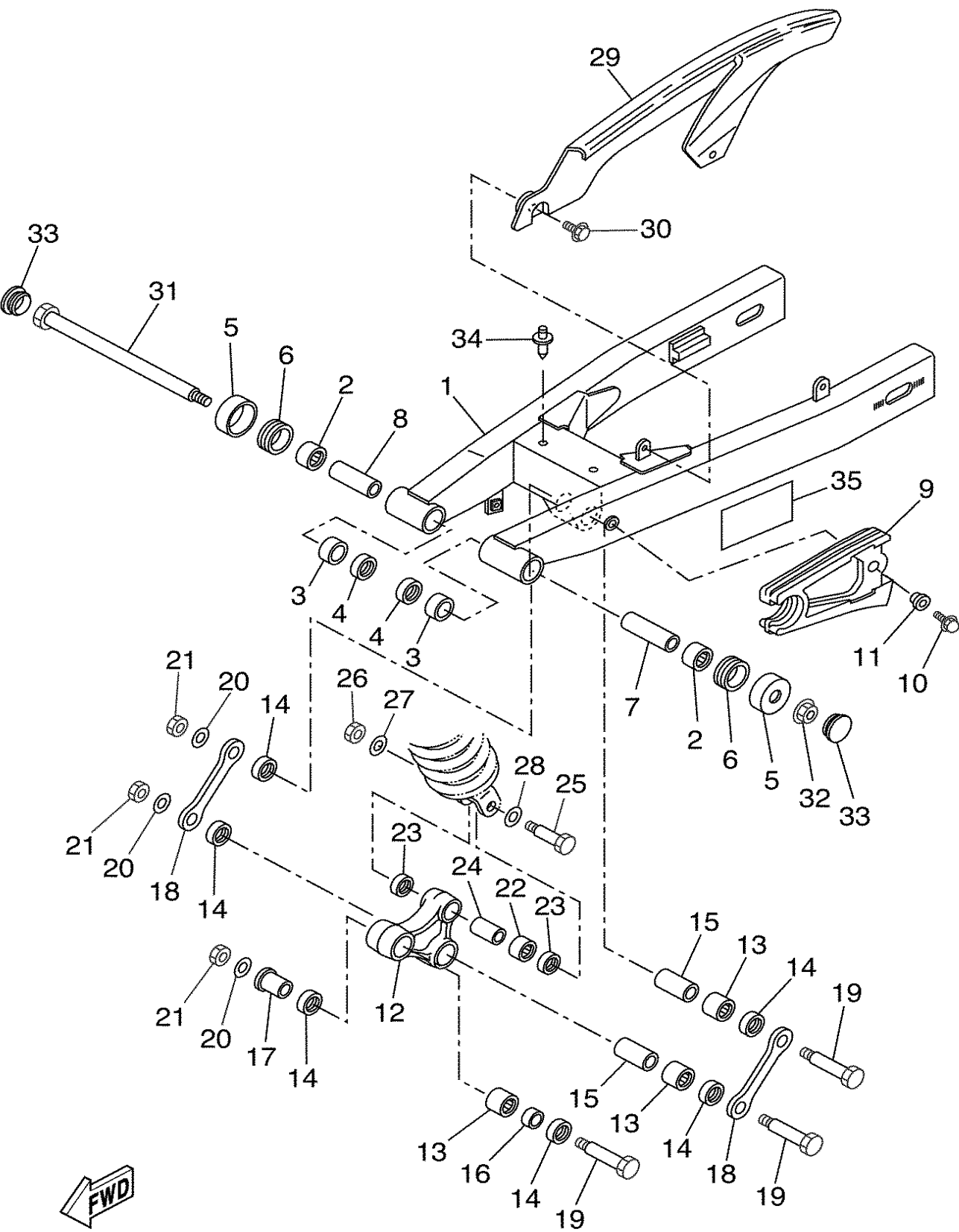

FIG. 22 BRAZO TRASERO

| REF. NO. | CODIGO NO. | DESCRIPCION | 1 | 2 | 3 | 4 | 5 | OBSERVACION |
|----------|--------------|---------------------------|---|---|---|---|---|-------------|
| 1 | 5VK-F2110-00 | BRAZO TRASERO COMPLETO | 1 | 1 | 1 | 1 | 1 | |
| 2 | 93315-22251 | COJINETE DE RODILLOS | 2 | 2 | 2 | 2 | 2 | |
| 3 | 90380-22111 | CASQUILLO SOLIDO | 2 | 2 | 2 | 2 | 2 | |
| 4 | 93106-22019 | SELLO ACEITE (DC 22-28-8) | 2 | 2 | 2 | 2 | 2 | |
| 5 | 30X-2219X-00 | CUBIERTA | 2 | 2 | 2 | 2 | 2 | |
| 6 | 93108-35004 | SELLO ACEITE (35-41-8) | 2 | 2 | 2 | 2 | 2 | |
| 7 | 5VK-22124-00 | BUJE 2 | 1 | 1 | 1 | 1 | 1 | |
| 8 | 5VK-22123-00 | BUJE 1 | 1 | 1 | 1 | 1 | 1 | |
| 9 | 5VK-F2151-00 | SELLO DE GUARDA | 1 | 1 | 1 | 1 | 1 | |
| 10 | 95807-06020 | TUERCA DE REBORDE | 1 | 1 | 1 | 1 | 1 | |
| 11 | 90387-06066 | ESPACIADOR | 1 | 1 | 1 | 1 | 1 | |
| 12 | 5VK-F217A-00 | BRAZO REEURIO | 1 | 1 | 1 | 1 | 1 | |
| 13 | 93315-32053 | COJINETE DE RODILLOS | 3 | 3 | 3 | 3 | 3 | |
| 14 | 93109-20076 | SELLO ACEITE | 6 | 6 | 6 | 6 | 6 | |
| 15 | 90387-167R5 | ESPACIADOR | 2 | 2 | 2 | 2 | 2 | |
| 16 | 90387-16011 | ESPACIADOR | 1 | 1 | 1 | 1 | 1 | |
| 17 | 90387-16012 | ESPACIADOR | 1 | 1 | 1 | 1 | 1 | |
| 18 | 5VK-F217F-00 | BIELA COMPLETA 1 | 2 | 2 | 2 | 2 | 2 | |
| 19 | 5VK-22125-00 | PERNO | 3 | 3 | 3 | 3 | 3 | |
| 20 | 90201-160F6 | ARANDELA PLANA | 3 | 3 | 3 | 3 | 3 | |
| 21 | 90185-14002 | TUERCA AUTOBLOCANTE | 3 | 3 | 3 | 3 | 3 | |
| 22 | 93315-31759 | COJINETE DE RODILLOS | 1 | 1 | 1 | 1 | 1 | |
| 23 | 93109-17071 | SELLO ACEITE | 2 | 2 | 2 | 2 | 2 | |
| 24 | 90387-127W0 | ESPACIADOR | 1 | 1 | 1 | 1 | 1 | |
| 25 | 90101-10659 | TORNILLO | 1 | 1 | 1 | 1 | 1 | |
| 26 | 95614-10100 | TUERCA AUTOBLOCANTE | 1 | 1 | 1 | 1 | 1 | |
| 27 | 90201-101J1 | ARANDELA PLANA | 1 | 1 | 1 | 1 | 1 | |





D5

[illegible]

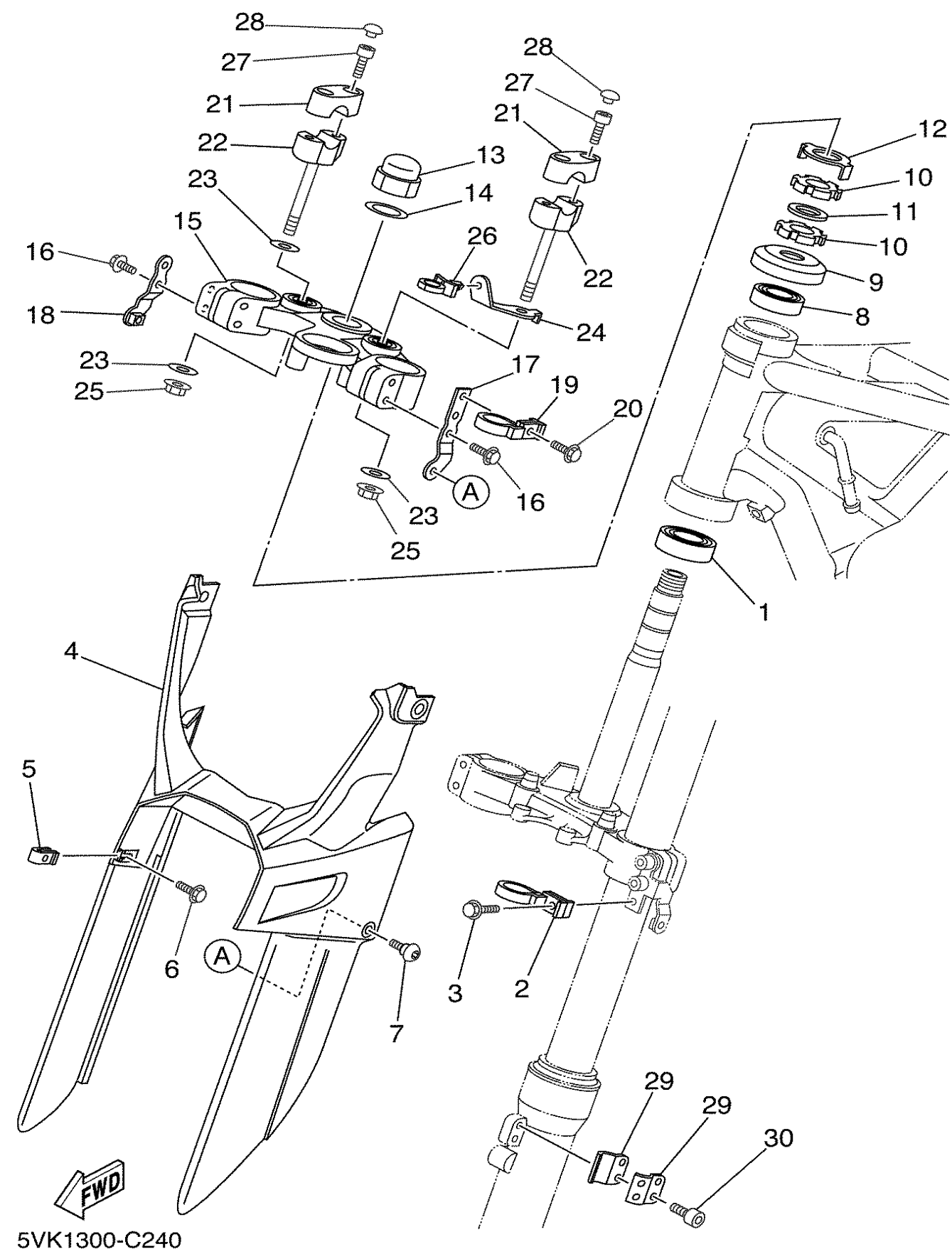

FIG. 24 DIRECCION

| REF. NO. | CODIGO NO. | DESCRIPCION | 01 | 02 | 03 | 04 | 05 | OBSERVACION |
|----------|-----------------|------------------------------|----|----|----|----|----|-------------|
| 1 | 93332-00008 | COJINETE | 1 | 1 | 1 | 1 | 1 | |
| 2 | 5VK-23389-00 | GUIA DE CABLE | 1 | 1 | 1 | 1 | 1 | |
| 3 | 90105-05361 | TORNILLO | 1 | 1 | 1 | 1 | 1 | |
| 4 | 5VK-F3472-00 | PROTECTOR | 1 | 1 | 1 | 1 | 1 | |
| 5 | 90183-05061 | TUERCA DE RESORTE | 2 | 2 | 2 | 2 | 2 | |
| 6 | 90119-05193 | TORNILLO CON ARANDELA | 2 | 2 | 2 | 2 | 2 | |
| 7 | 90111-05011 | TORNILLO | 2 | 2 | 2 | 2 | 2 | |
| 8 | 93332-000Y6 | COJINETE | 1 | 1 | 1 | 1 | 1 | |
| 9 | 1W1-23416-00 | CUBIERTA DE BASE DE BOLA 2 | 1 | 1 | 1 | 1 | 1 | |
| 10 | 90179-25615 | TUERCA | 2 | 2 | 2 | 2 | 2 | |
| 11 | 90202-26142 | ARANDELA DE PLANA | 1 | 1 | 1 | 1 | 1 | |
| 12 | 3YF-23418-00 | ARANDELA ESPECIAL | 1 | 1 | 1 | 1 | 1 | |
| 13 | 90176-22081 | TUERCA CORONA | 1 | 1 | 1 | 1 | 1 | |
| 14 | 90201-220T0 | ARANDELA PLANA | 1 | 1 | 1 | 1 | 1 | |
| 15 | 5VK-23430-00 | PLATINA SUPERIOR | 1 | 1 | 1 | 1 | 1 | |
| 16 | 95027-08040 | PERNO, DE BRIDA | 4 | 4 | 4 | 4 | 4 | |
| 17 | 5VK-F317E-00 | SOPORTE | 1 | 1 | 1 | 1 | 1 | |
| 18 | 5VK-F317F-00 | FUCO SOPORTE COMPL | 1 | 1 | 1 | 1 | 1 | |
| 19 | 5VK-23389-00 | GUIA DE CABLE | 1 | 1 | 1 | 1 | 1 | |
| 20 | 90105-05361 | TORNILLO | 1 | 1 | 1 | 1 | 1 | |
| 21 | 4H7-23441-01-P5 | SOPORTE DE MANUBRIO | 2 | 2 | 2 | 2 | 2 | S8 |
| 22 | 3Y6-23442-00-P1 | SOPORTE DE MANUBRIO INFERIOR | 2 | 2 | 2 | 2 | 2 | S8 |
| 23 | 90201-10141 | ARANDELA PLANA | 3 | 3 | 3 | 3 | 3 | |
| 24 | 5VK-F317M-00 | APOYO 3 | 1 | 1 | 1 | 1 | 1 | |
| 25 | 95607-10200 | TUERCA DE AUTO-CIERRE | 2 | 2 | 2 | 2 | 2 | |
| 26 | 90464-12001 | BRIDA | 1 | 1 | 1 | 1 | 1 | |
| 27 | 91317-08030 | PERNO | 4 | 4 | 4 | 4 | 4 | |



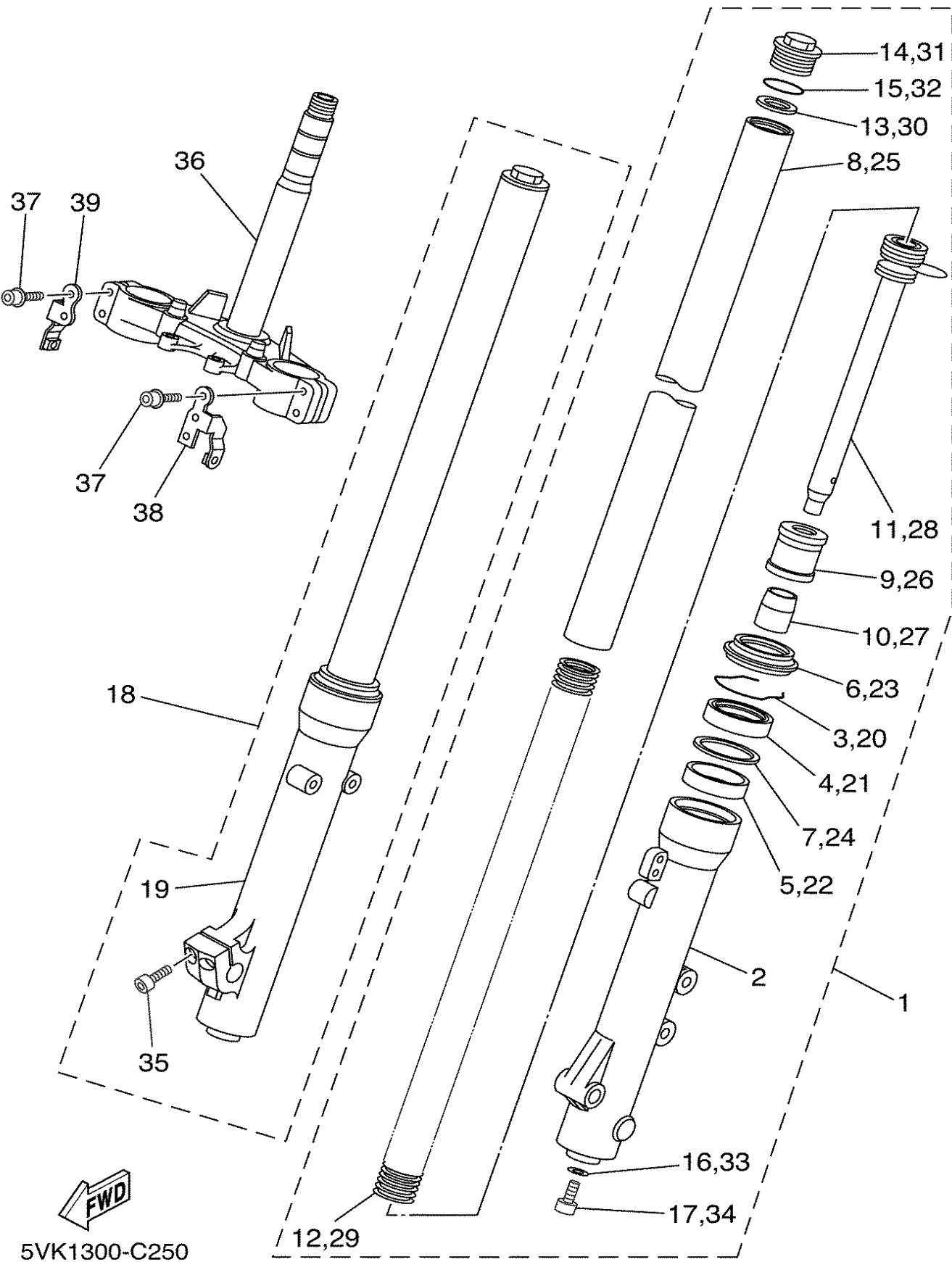

FIG. 25 HORQUILLA DELANTERA

| REF. NO. | CODIGO NO. | DESCRIPCION | 01 | 02 | 03 | 04 | 05 | OBSERVACION |
|----------|--------------|--------------------------------|----|----|----|----|----|-------------|
| 1 | 5VK-F3102-00 | HORQUILLA DELANTERA COMPL.(MI) | 1 | 1 | 1 | 1 | 1 | |
| 2 | 5VK-F3126-00 | .TUBO EXTERIOR (IZQUIERDO) | 1 | 1 | 1 | 1 | 1 | |
| 3 | 5VK-F3153-00 | .ANILLO DE ENGANCHE | 1 | 1 | 1 | 1 | 1 | |
| 4 | 4DA-23145-L0 | .RETEN DE ACEITE | 1 | 1 | 1 | 1 | 1 | |
| 5 | 5VK-F3125-00 | .METAL CORREDIZO 1 | 1 | 1 | 1 | 1 | 1 | |
| 6 | 5VK-F3144-00 | .GUARDAPOLVO | 1 | 1 | 1 | 1 | 1 | |
| 7 | 5VK-F3146-00 | .ARANDELA DE SELLO DE ACEITE | 1 | 1 | 1 | 1 | 1 | |
| 8 | 5VK-F3110-00 | .TUBO INTERIOR COMPLETO 1 | 1 | 1 | 1 | 1 | 1 | |
| 9 | 3XJ-23171-L0 | .PISTON HORQUILLA DELANT. | 1 | 1 | 1 | 1 | 1 | |
| 10 | 5VK-F3173-00 | .VASTAGO AHUSADO | 1 | 1 | 1 | 1 | 1 | |
| 11 | 5VK-F3170-00 | .CILINDRO COMPL DE HORQ DELAN | 1 | 1 | 1 | 1 | 1 | |
| 12 | 5VK-F3141-00 | .RESORTE HORQUILLA DELANT. | 1 | 1 | 1 | 1 | 1 | |
| 13 | 5VK-F3149-00 | .ARANDELA DE RESORTE SUPERIOR | 1 | 1 | 1 | 1 | 1 | |
| 14 | 5VK-F3111-00 | .TAPON | 1 | 1 | 1 | 1 | 1 | |
| 15 | 4V4-23188-L0 | .ANILLO O | 1 | 1 | 1 | 1 | 1 | |
| 16 | 5JH-F3158-00 | .EMPAQUE | 1 | 1 | 1 | 1 | 1 | |
| 17 | 5VK-F3181-00 | .TORNILLO CABEZAHEXAGONAL | 1 | 1 | 1 | 1 | 1 | |
| 18 | 5VK-F3103-00 | HORQUILLA DELANTERA COMPL.(MD) | 1 | 1 | 1 | 1 | 1 | |
| 19 | 5VK-F3136-00 | .TUBO EXTERIOR (DER.) | 1 | 1 | 1 | 1 | 1 | |
| 20 | 5VK-F3153-00 | .ANILLO DE ENGANCHE | 1 | 1 | 1 | 1 | 1 | |
| 21 | 4DA-23145-L0 | .RETEN DE ACEITE | 1 | 1 | 1 | 1 | 1 | |
| 22 | 5VK-F3125-00 | .METAL CORREDIZO 1 | 1 | 1 | 1 | 1 | 1 | |
| 23 | 5VK-F3144-00 | .GUARDAPOLVO | 1 | 1 | 1 | 1 | 1 | |
| 24 | 5VK-F3146-00 | .ARANDELA DE SELLO DE ACEITE | 1 | 1 | 1 | 1 | 1 | |
| 25 | 5VK-F3110-00 | .TUBO INTERIOR COMPLETO 1 | 1 | 1 | 1 | 1 | 1 | |
| 26 | 3XJ-23171-L0 | .PISTON HORQUILLA DELANT. | 1 | 1 | 1 | 1 | 1 | |
| 27 | 5VK-F3173-00 | .VASTAGO AHUSADO | 1 | 1 | 1 | 1 | 1 | |

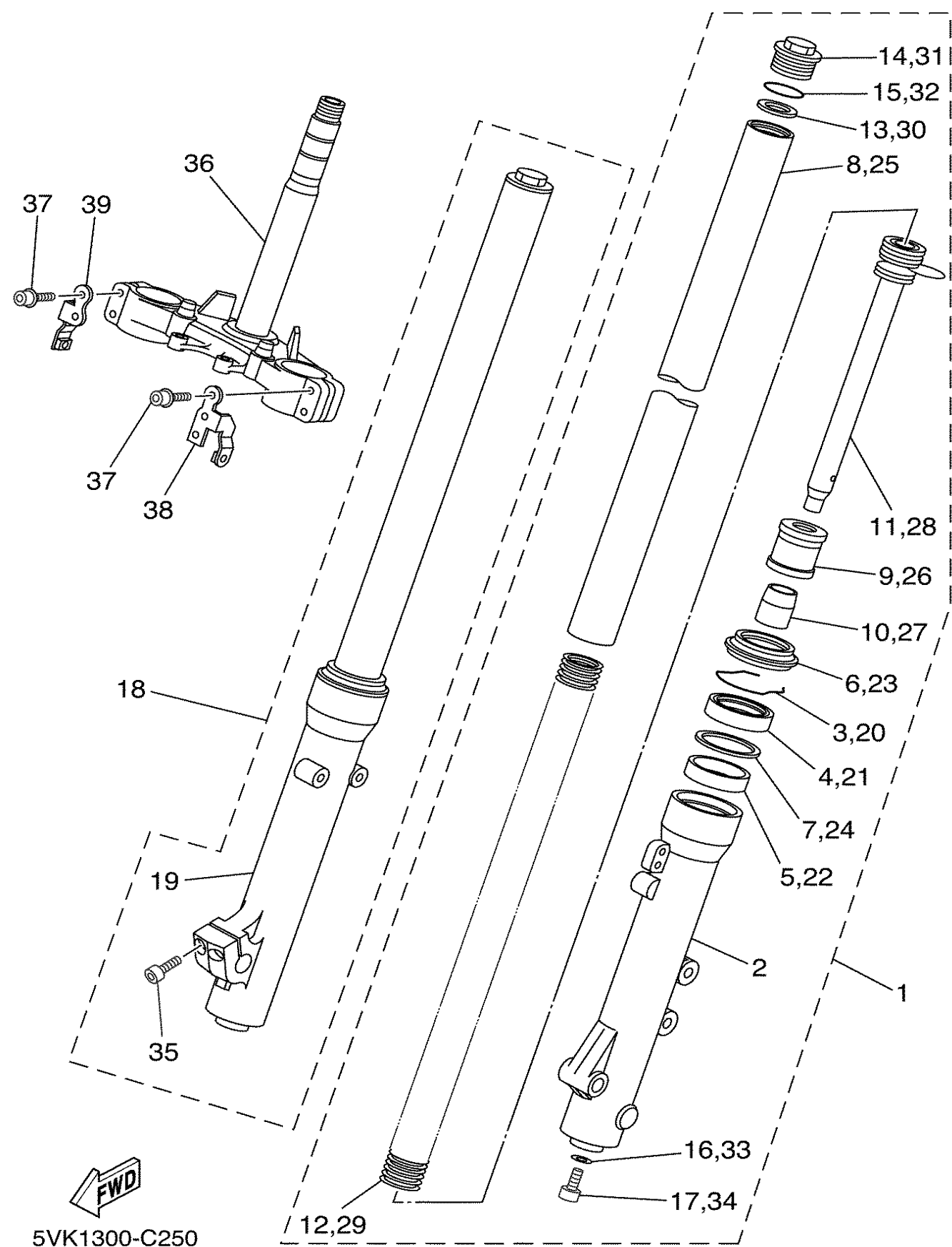

FIG. 25 HORQUILLA DELANTERA

| REF. NO. | CODIGO NO. | DESCRIPCION | 01 | 02 | 03 | 04 | 05 | OBSERVACION |
|-------------|--------------|-------------------------------|----|----|----|----|----|-------------|
| 28 | 5VK-F3170-00 | .CILINDRO COMPL DE HORQ DELAN | 1 | 1 | 1 | 1 | 1 | |
| 29 | 5VK-F3141-00 | .RESORTE HORQUILLA DELANT. | 1 | 1 | 1 | 1 | 1 | |
| 30 | 5VK-F3149-00 | .ARANDELA DE RESORTE SUPERIOR | 1 | 1 | 1 | 1 | 1 | |
| 31 | 5VK-F3111-00 | .TAPON | 1 | 1 | 1 | 1 | 1 | |
| 32 | 4V4-23188-L0 | .ANILLO O | 1 | 1 | 1 | 1 | 1 | |
| 33 | 5JH-F3158-00 | .EMPAQUE | 1 | 1 | 1 | 1 | 1 | |
| 34 | 5VK-F3181-00 | .TORNILLO CABEZAHEXAGONAL | 1 | 1 | 1 | 1 | 1 | |
| 35 | 4CU-F3181-00 | .TORNILLO CABEZAHEXAGONAL | 2 | 2 | 2 | 2 | 2 | |
| 36 | 5VK-F3340-00 | PLATINA INFERIOR COMPLETA | 1 | 1 | 1 | 1 | 1 | |
| 37 | 5SE-F3394-00 | PERNO ESPECIAL | 4 | 4 | 4 | 4 | 4 | |
| 38 | 5VK-F334G-00 | SOPORTE 1 | 1 | 1 | 1 | 1 | 1 | |
| 39 | 5VK-F334H-00 | SOPORTE 2 | 1 | 1 | 1 | 1 | 1 | |
| | | | | | | | | |
| | | | | | | | | |
| | | | | | | | | |
| | | | | | | | | |
| | | | | | | | | |

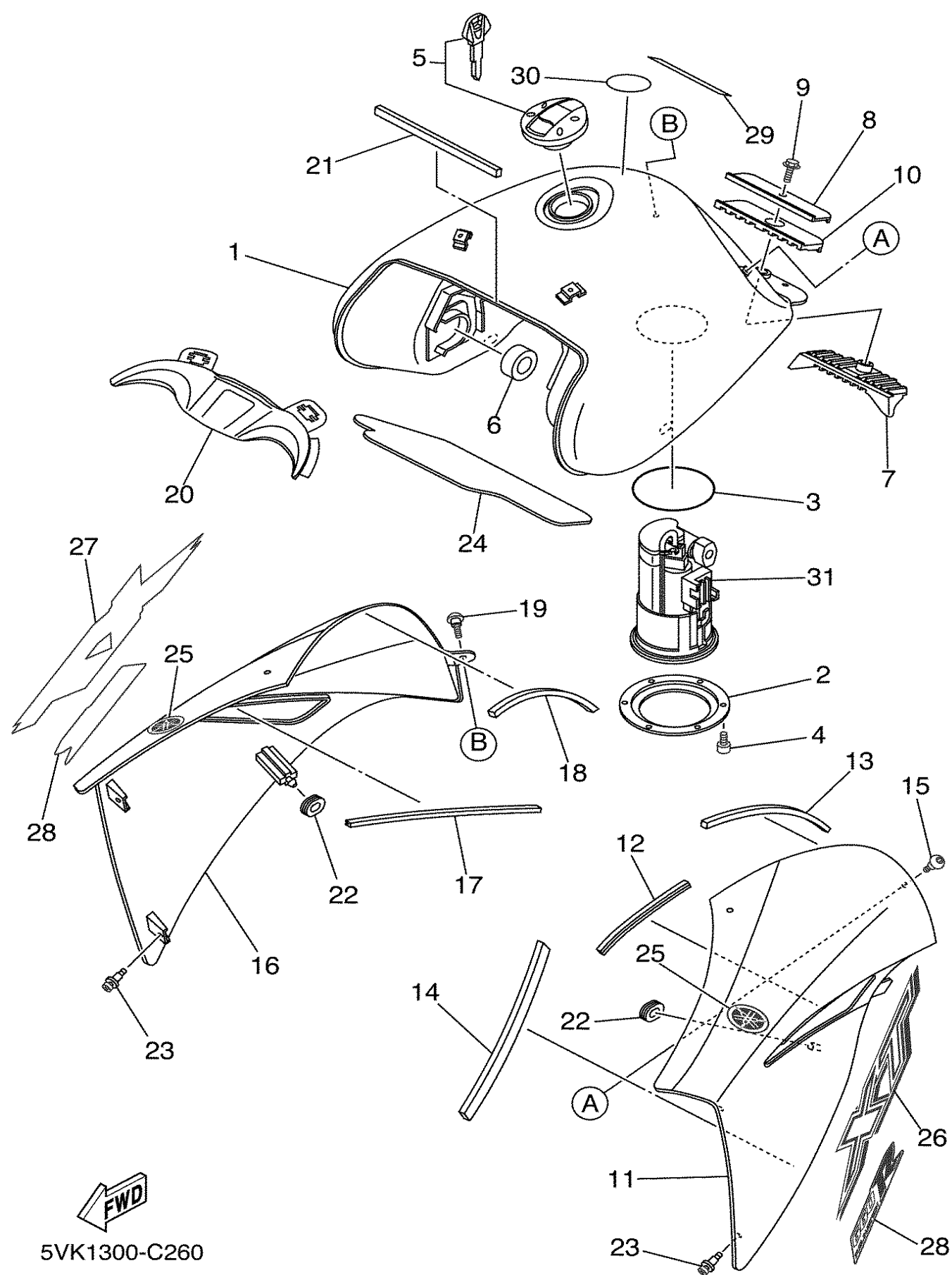

FIG. 26 DEPOSITO DE COMBUSTIBLE

| REF. NO. | CODIGO NO. | DESCRIPCION | 1 | 2 | 3 | 4 | 5 | OBSERVACION |
|----------|-----------------|-------------------------------|---|---|---|---|---|--------------|
| 1 | 5VK-F4110-10-P0 | DEPOSITO DE COMBUSTIBLE COMP. | 1 | 1 | 1 | 1 | 1 | MBL2 |
| 2 | 5VK-F4491-00 | SOPORTE BOMBA COMBUSTIBLE | 1 | 1 | 1 | 1 | 1 | |
| 3 | 5JW-24486-00 | ANILLO O | 1 | 1 | 1 | 1 | 1 | |
| 4 | 91317-05010 | PERNO | 6 | 6 | 6 | 6 | 6 | |
| 5 | 5VK-24602-00 | TAPON COMPLETO | 1 | 1 | 1 | 1 | 1 | |
| 6 | 3TB-24181-00 | AMORTIGUADOR DE MONTAJE 1 | 2 | 2 | 2 | 2 | 2 | |
| 7 | 5VK-24182-00 | AMORTIGUADOR DE MONTAJE 2 | 1 | 1 | 1 | 1 | 1 | |
| 8 | 5VK-F4186-00 | ARANDELA ESPECIAL | 1 | 1 | 1 | 1 | 1 | |
| 9 | 95827-06012 | TUERCA DE REBORDE | 1 | 1 | 1 | 1 | 1 | |
| 10 | 5VK-24183-00 | AMORTIGUADOR DE MONTAJE 3 | 1 | 1 | 1 | 1 | 1 | |
| 11 | 5VK-F137W-01 | CUBIERTA DE GUIA DE AIRE 1 | 1 | 1 | 1 | 1 | 1 | UR FOR DPBSE |
| | 5VK-F137W-21 | CUBIERTA DE GUIA DE AIRE 1 | 1 | 1 | 1 | 1 | 1 | UR FOR DNMD |
| 12 | 5VK-28345-00 | MOLDURA 1 | 1 | 1 | 1 | 1 | 1 | |
| 13 | 5VK-2414H-00 | EQUILIBRIO, CUBIERTA | 1 | 1 | 1 | 1 | 1 | |
| 14 | 5VK-2414K-00 | EQUILIBRIO, CUBIERTA 3 | 1 | 1 | 1 | 1 | 1 | |
| 15 | 90111-05011 | TORNILLO | 2 | 2 | 2 | 2 | 2 | |
| 16 | 5VK-F137X-01 | CUBIERTA DE GUIA DE AIRE 2 | 1 | 1 | 1 | 1 | 1 | UR FOR DPBSE |
| | 5VK-F137X-21 | CUBIERTA DE GUIA DE AIRE 2 | 1 | 1 | 1 | 1 | 1 | UR FOR DNMD |
| 17 | 5VK-28345-00 | MOLDURA 1 | 1 | 1 | 1 | 1 | 1 | |
| 18 | 5VK-2414H-00 | EQUILIBRIO, CUBIERTA | 1 | 1 | 1 | 1 | 1 | |
| 19 | 90111-05011 | TORNILLO | 2 | 2 | 2 | 2 | 2 | |
| 20 | 5VK-F137Y-00 | GUIA DE AIRE | 1 | 1 | 1 | 1 | 1 | |
| 21 | 5VK-28371-00 | AMORTIGUADOR | 1 | 1 | 1 | 1 | 1 | |
| 22 | 90480-01141 | TAPON | 2 | 2 | 2 | 2 | 2 | |
| 23 | 90269-06008 | REMACHE | 4 | 4 | 4 | 4 | 4 | |
| 24 | 5VK-2416F-00 | AISLANTE, DOPOSITO DE COMBUS. | 1 | 1 | 1 | 1 | 1 | |
| 25 | 5VK-F413B-01 | EMBLEMA | 2 | 2 | 2 | 2 | 2 | |



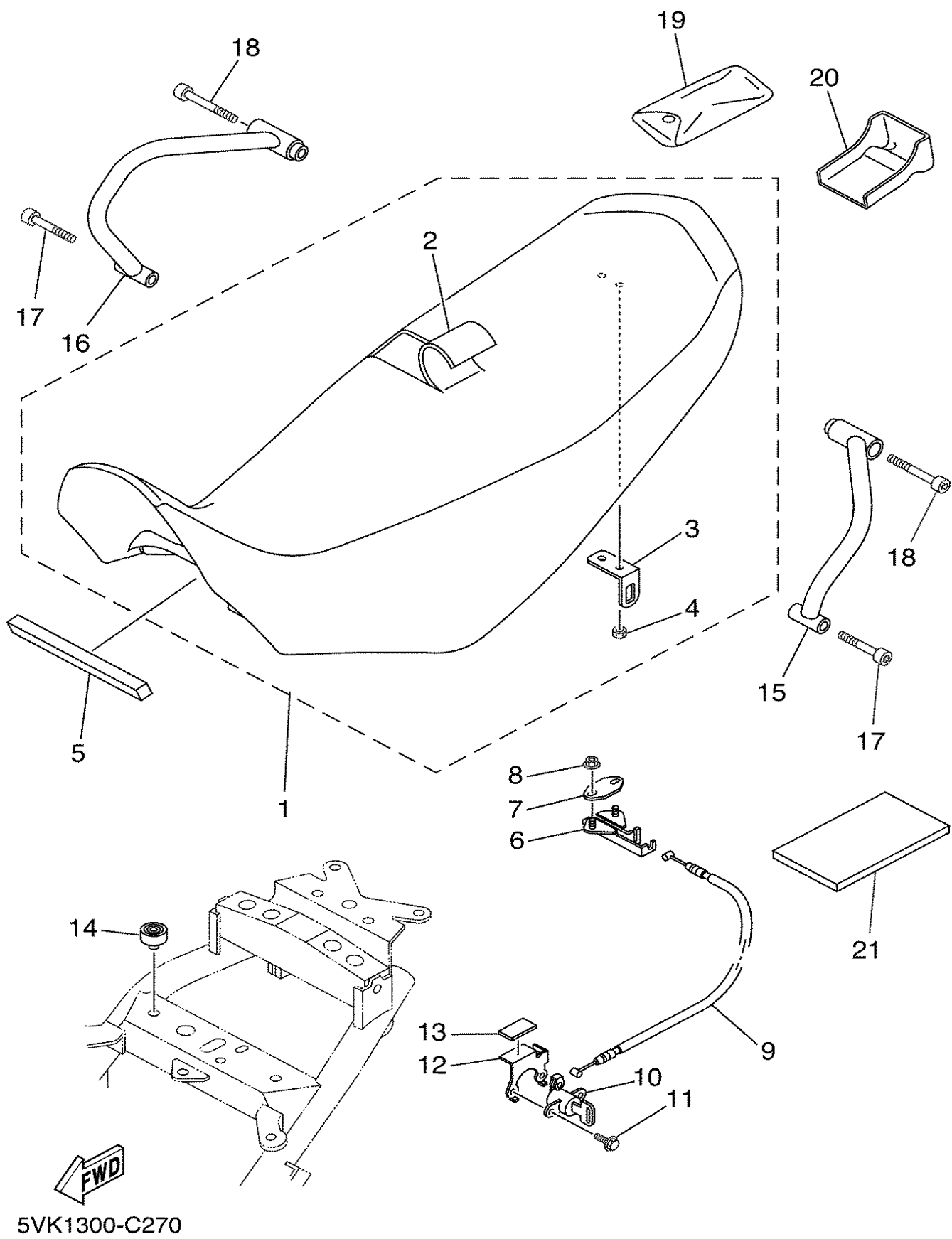

FIG. 27 ASIENTO

| REF. NO. | CODIGO NO. | DESCRIPCION | 1 | 2 | 3 | 4 | 5 | OBSERVACION |
|----------|--------------|-----------------------------|---|---|---|---|---|---------------|
| 1 | 5VK-F4770-11 | ASIENTO SEMI-DOBLE COMPLETO | 1 | 1 | 1 | 1 | 1 | UR FOR DPBSE |
| | 5VK-F4770-01 | ASIENTO SEMI-DOBLE COMPLETO | 1 | 1 | 1 | 1 | 1 | UR FOR DNMD |
| 2 | 5VK-24731-11 | .FUNDA DE SILLIN | 1 | 1 | 1 | 1 | 1 | UR FOR DPBSE |
| | 5VK-24731-01 | .FUNDA DE SILLIN | 1 | 1 | 1 | 1 | 1 | UR FOR DNMD |
| 3 | 4HM-24728-00 | .SOPORTE DE ASIENTO | 1 | 1 | 1 | 1 | 1 | |
| 4 | 90179-06635 | .TUERCA | 1 | 1 | 1 | 1 | 1 | |
| 5 | 5VK-24737-00 | AMORTIGUADOR DE ASIENTO | 1 | 1 | 1 | 1 | 1 | |
| 6 | 4BP-24780-00 | CERRADURA SILLIN COMPLETO | 1 | 1 | 1 | 1 | 1 | |
| 7 | 5VK-F4792-00 | PLACA | 1 | 1 | 1 | 1 | 1 | |
| 8 | 95707-06500 | TUERCA DE BRIDA | 2 | 2 | 2 | 2 | 2 | |
| 9 | 5VK-F478E-00 | CABLE | 1 | 1 | 1 | 1 | 1 | |
| 10 | 2TV-W2470-00 | ASIENTO DE CIERRE COMPLETO | 1 | 1 | 1 | 1 | 1 | |
| 11 | 95027-06014 | PERNO, DE BRIDA | 2 | 2 | 2 | 2 | 2 | |
| 12 | 5VK-F478X-00 | SOPORTE | 1 | 1 | 1 | 1 | 1 | |
| 13 | 5VK-24747-00 | AMORTIGUADOR DE ASIENTO | 1 | 1 | 1 | 1 | 1 | |
| 14 | 3VL-F4741-10 | COJIN DE ASIENTO | 2 | 2 | 2 | 2 | 2 | |
| 15 | 5VK-F474A-00 | FIADOR DE EMPUNADURA | 1 | 1 | 1 | 1 | 1 | |
| 16 | 5VK-F474W-00 | FIADOR DE EMPUNADURA 2 | 1 | 1 | 1 | 1 | 1 | |
| 17 | 90110-08232 | TORNILLO ALLEN | 2 | 2 | 2 | 2 | 2 | |
| 18 | 91317-08050 | PERNO | 2 | 2 | 2 | 2 | 2 | |
| 19 | 5VK-F8100-00 | JUEGO DE HERRAMIENTAS | 1 | 1 | 1 | 1 | 1 | |
| 20 | 5VK-F8116-00 | HERRAMIENTA ESPECIAL | 1 | 1 | 1 | 1 | 1 | |
| 21 | 5VK-F8199-E0 | MANUAL DEL PROPIETARIO | | 1 | 1 | | 1 | UR ENGLISH |
| | 5VK-F8199-F0 | MANUAL DEL PROPIETARIO | 1 | 1 | | 1 | | UR FRENCH |
| | 5VK-F8199-P0 | MANUAL DEL PROPIETARIO | | | | 1 | | UR PORTUGUESE |
| | 5VK-F8199-S0 | MANUAL DEL PROPIETARIO | | | | 1 | | UR SPANISH |
| | 5VK-F8199-D0 | MANUAL DEL PROPIETARIO | | | | 1 | | UR DUTCH |



| REF. NO. | CODIGO NO. | DESCRIPCION | 01 | 02 | 03 | 04 | 05 | OBSERVACION |
|----------|--------------|-----------------------------|----|----|----|----|----|-------------------------|
| 1 | 5VK-25111-00 | MASA DELANTERA | 1 | 1 | 1 | 1 | 1 | |
| 2 | 5VK-25117-00 | ESPACIADOR DE COJINETE | 1 | 1 | 1 | 1 | 1 | |
| 3 | 93306-20348 | COJINETE | 2 | 2 | 2 | 2 | 2 | |
| 4 | 93106-23002 | SELLO ACEITE | 2 | 2 | 2 | 2 | 2 | |
| 5 | 136-25115-00 | BRIDA DE ESPACIADOR 1 | 1 | 1 | 1 | 1 | 1 | |
| 6 | 94418-21800 | ARO (1.85-21) | 1 | 1 | 1 | 1 | 1 | |
| 7 | 5VK-F5104-00 | JUEGO DE RAYOS DELANTERO | 1 | 1 | 1 | 1 | 1 | |
| 8 | * | NEUMATICO (90/90-21M/C 54S) | 1 | 1 | 1 | 1 | 1 | UR LM METZELER TOURANCE |
| | * | NEUMATICO (90/90-21M/C 54T) | 1 | 1 | 1 | 1 | 1 | UR LM MICHELIN SIRAC |
| 9 | * | TUBO (21) | 1 | 1 | 1 | 1 | 1 | UR LM |
| 10 | * | BANDA DE ARO (21) | 1 | 1 | 1 | 1 | 1 | UR LM |
| 11 | 3HT-25398-00 | CONTRAPESO DE RUEDA (15G) | 1 | 1 | 1 | 1 | 1 | |
| 12 | 5VK-F5183-00 | COLLAR DE RUEDA | 1 | 1 | 1 | 1 | 1 | |
| 13 | 5VK-25181-00 | EJE DE LA RUEDA | 1 | 1 | 1 | 1 | 1 | |
| 14 | 5VK-F5186-00 | COLLAR DE RUEDA | 1 | 1 | 1 | 1 | 1 | |
| | | | | | | | | |
| | | | | | | | | |
| | | | | | | | | |
| | | | | | | | | |
| | | | | | | | | |

CONTENIDO

| | |
|--------------------------------------|-----|
| CULATA DE CILINDRO | B2 |
| CILINDRO | B3 |
| CIGUENAL & PISTON | B4 |
| VALVULA | B5 |
| ARBOL DE LEVAS & CADENA | B6 |
| BOMBA DE AGUA | B7 |
| RADIADOR & MANGUERA | B8 |
| BOMBA DE ACEITE | B9 |
| ADMISION | B11 |
| ADMISION 2 | B13 |
| DESCARGA | B14 |
| CARTER | C2 |
| CUBIERTA DE CARTER 1 | C3 |
| EMBRAGUE DEL ARRANQUE | C5 |
| EMBRAGUE | C6 |
| TRANSMISION | C8 |
| LEVA DE CAMBIO & HORQUILLA | C10 |
| EJE DE CAMBIO & PEDAL | C11 |
| CUADRO | C12 |
| GUARDABARRO | C14 |
| CUBIERTA LATERAL | D2 |
| BRAZO TRASERO | D3 |
| SUSPENSION TRASERO | D5 |
| DIRECCION | D6 |
| HORQUILLA DELANTERA | D8 |
| DEPOSITO DE COMBUSTIBLE | D10 |
| ASIENTO | D12 |
| RUEDA DELANTERA | D14 |
| CALIBRE FRENO DELANTERA | D15 |
| RUEDA TRASERA | E2 |
| CALIBRE FRENO TRASERA | E4 |
| MANILLAR & CABLE | E5 |
| CILINDRO MAESTRO DELANTERO | E6 |
| SOPORTE & APOYAPIE | E7 |

| | |
|--|-----|
| CILINDRO MAESTRO TRASERO | E9 |
| BOVEDA 1 | E11 |
| GENERADOR | E12 |
| LUZ DE DESTELLADOR | E13 |
| MEDIDOR | E14 |
| FARO DELANTERO | E15 |
| LUZ DE COLA | F2 |
| INTERRUPTOR DE MANILLAR&PALANC | F3 |
| EQUIPO ELECTRICO 1 | F4 |
| EQUIPO ELECTRICO 2 | F6 |
| INDICE NUMERICO | M1 |

CONTENIDO

| | |
|----------------------------------|-----|
| CULATA DE CILINDRO | B2 |
| CILINDRO | B3 |
| CIGUENAL & PISTON | B4 |
| VALVULA | B5 |
| ARBOL DE LEVAS & CADENA | B6 |
| BOMBA DE AGUA | B7 |
| RADIADOR & MANGUERA | B8 |
| BOMBA DE ACEITE | B9 |
| ADMISION | B11 |
| ADMISION 2 | B13 |
| DESCARGA | B14 |
| CARTER | C2 |
| CUBIERTA DE CARTER 1 | C3 |
| EMBRAGUE DEL ARRANQUE | C5 |
| EMBRAGUE | C6 |
| TRANSMISION | C8 |
| LEVA DE CAMBIO & HORQUILLA | C10 |
| EJE DE CAMBIO & PEDAL | C11 |
| CUADRO | C12 |
| GUARDABARRO | C14 |
| CUBIERTA LATERAL | D2 |
| BRAZO TRASERO | D3 |
| SUSPENSION TRASERO | D5 |
| DIRECCION | D6 |
| HORQUILLA DELANTERA | D8 |
| DEPOSITO DE COMBUSTIBLE | D10 |
| ASIENTO | D12 |
| RUEDA DELANTERA | D14 |
| CALIBRE FRENO DELANTERA | D15 |
| RUEDA TRASERA | E2 |
| CALIBRE FRENO TRASERA | E4 |
| MANILLAR & CABLE | E5 |
| CILINDRO MAESTRO DELANTERO | E6 |
| SOPORTE & APOYAPIE | E7 |

| | |
|--------------------------------------|-----|
| CILINDRO MAESTRO TRASERO | E9 |
| BOVEDA 1 | E11 |
| GENERADOR | E12 |
| LUZ DE DESTELLADOR | E13 |
| MEDIDOR | E14 |
| FARO DELANTERO | E15 |
| LUZ DE COLA | F2 |
| INTERRUPTOR DE MANILLAR&PALANC | F3 |
| EQUIPO ELECTRICO 1 | F4 |
| EQUIPO ELECTRICO 2 | F6 |
| INDICE NUMERICO | M1 |

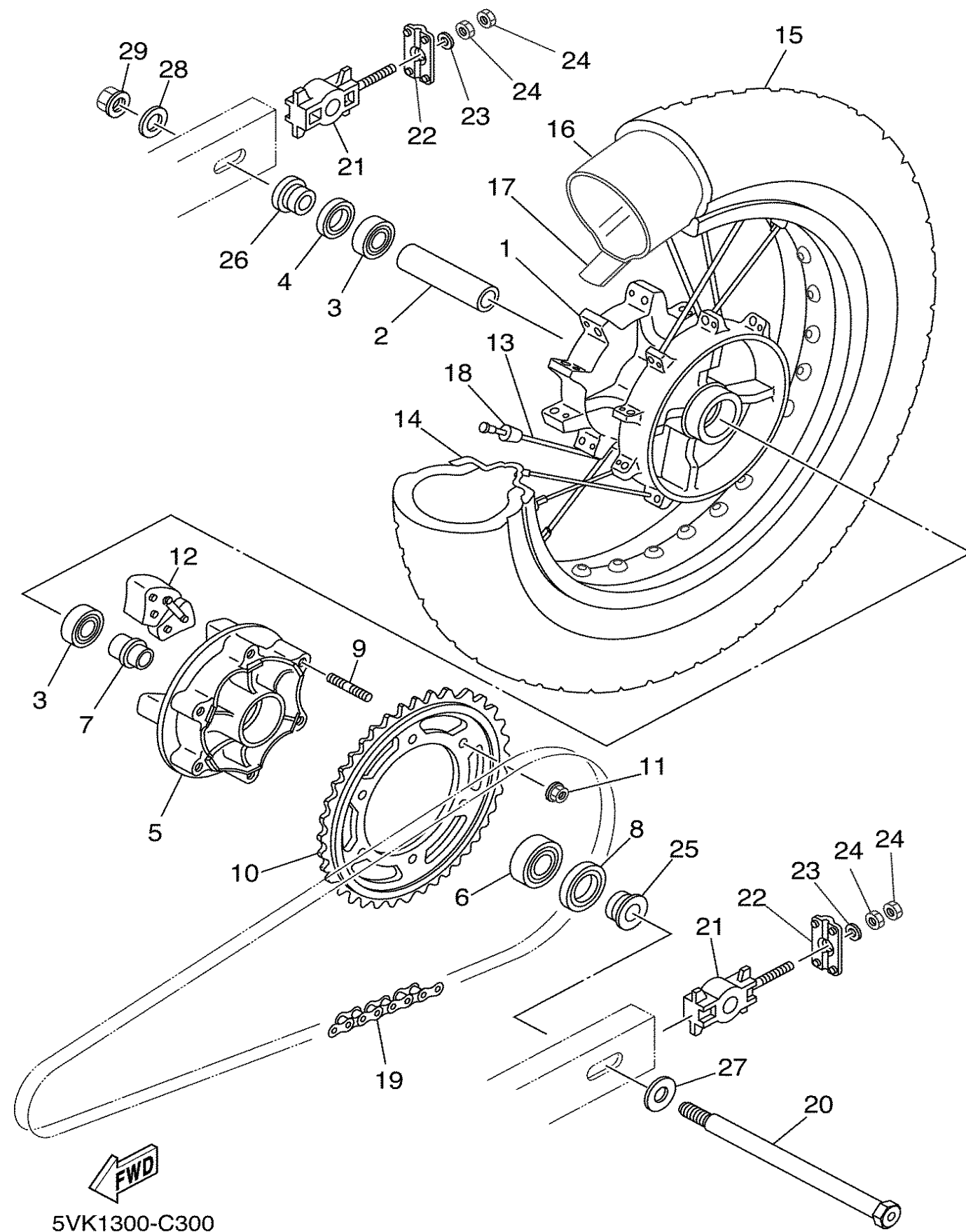
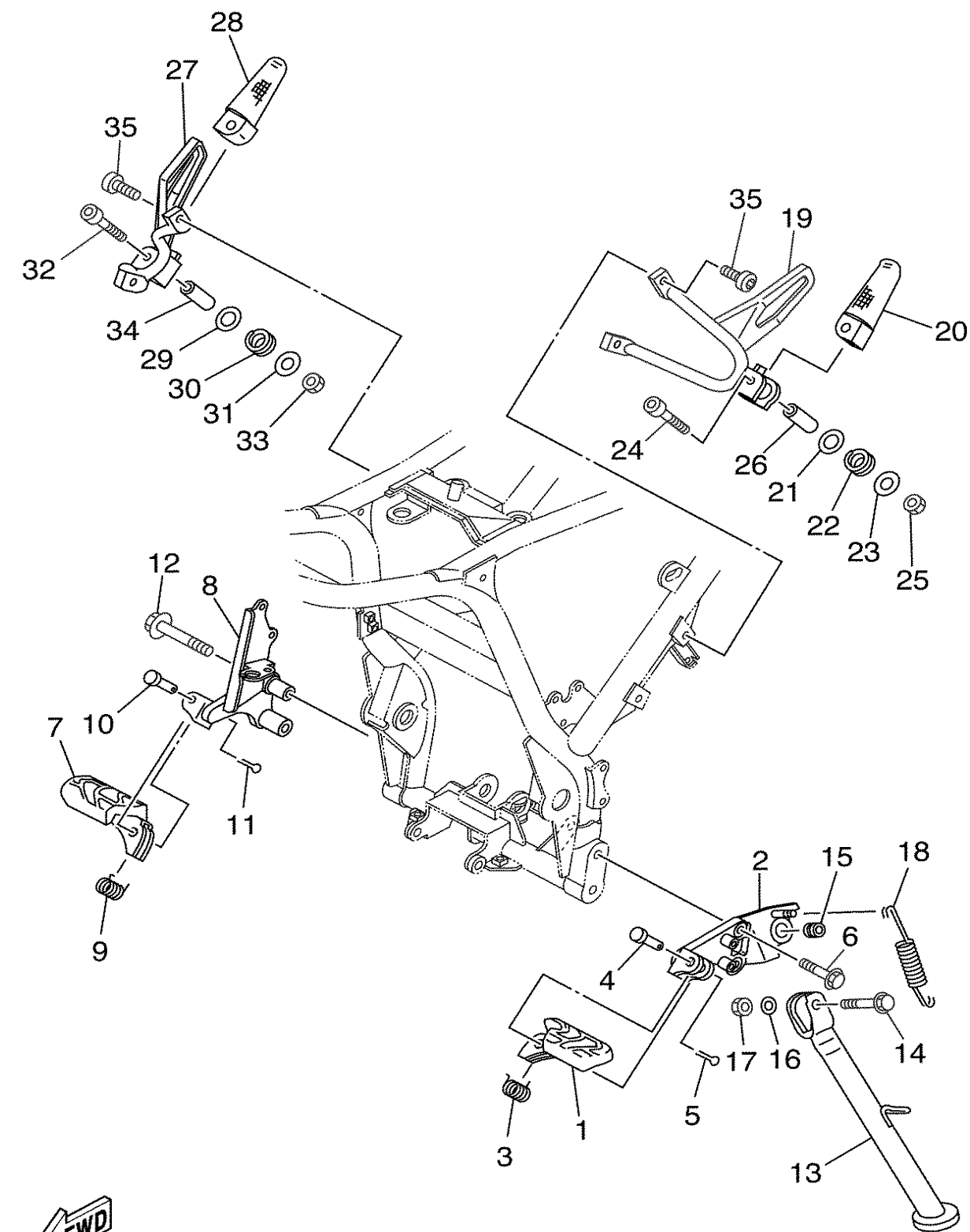

FIG. 30 RUEDA TRASERA

| REF. NO. | CODIGO NO. | DESCRIPCION | 1 | 2 | 3 | 4 | 5 | OBSERVACION |
|----------|--------------|-----------------------------|---|---|---|---|---|-------------------------|
| 1 | 5VK-25311-00 | MASA TRASERA | 1 | 1 | 1 | 1 | 1 | |
| 2 | 90560-17306 | SEPARADOR | 1 | 1 | 1 | 1 | 1 | |
| 3 | 93306-20348 | COJINETE | 2 | 2 | 2 | 2 | 2 | |
| 4 | 93106-23002 | SELLO ACEITE | 1 | 1 | 1 | 1 | 1 | |
| 5 | 5VK-25366-00 | EMBRAGUE DE MASA | 1 | 1 | 1 | 1 | 1 | |
| 6 | 93306-30437 | COJINETE | 1 | 1 | 1 | 1 | 1 | |
| 7 | 1VJ-25377-00 | COLLAR DE RUEDA | 1 | 1 | 1 | 1 | 1 | |
| 8 | 93106-30029 | SELLO ACEITE | 1 | 1 | 1 | 1 | 1 | |
| 9 | 90116-10485 | ESPARRAGO | 6 | 6 | 6 | 6 | 6 | |
| 10 | 5VK-25445-01 | CORONA (45T) | 1 | 1 | 1 | 1 | 1 | |
| 11 | 95607-10200 | TUERCA DE AUTO-CIERRE | 6 | 6 | 6 | 6 | 6 | |
| 12 | 5Y1-25364-00 | AMORTIGUADOR | 4 | 4 | 4 | 4 | 4 | |
| 13 | 5VK-F5304-00 | JUEGO DE RAYOS TRASEROS | 1 | 1 | 1 | 1 | 1 | |
| 14 | 94427-17800 | ARO (4.25-17) | 1 | 1 | 1 | 1 | 1 | |
| 15 | * | NEUMATICO(130/80-17M/C 65S) | 1 | 1 | 1 | 1 | 1 | LM UR METZELER TOURANCE |
| | * | NEUMATICO(130/80-17M/C 65T) | 1 | 1 | 1 | 1 | 1 | LM UR MICHELIN SIRAC |
| 16 | * | TUBO (21) | 1 | 1 | 1 | 1 | 1 | LM UR |
| 17 | * | BANDA DE ARO (21) | 1 | 1 | 1 | 1 | 1 | LM UR |
| 18 | 3HT-25398-00 | CONTRAPESO DE RUEDA (15G) | 1 | 1 | 1 | 1 | 1 | |
| 19 | 94568-B2110 | CADENA | 1 | 1 | 1 | 1 | 1 | |
| 20 | 3AJ-25381-01 | EJE DE RUEDA | 1 | 1 | 1 | 1 | 1 | |
| 21 | 1UF-25388-00 | TIRADOR DE CADENA 1 | 2 | 2 | 2 | 2 | 2 | |
| 22 | 5VK-F2174-00 | EXTREMO 1 | 2 | 2 | 2 | 2 | 2 | |
| 23 | 92907-08600 | ARANDELA | 2 | 2 | 2 | 2 | 2 | |
| 24 | 95307-08600 | TUERCA | 4 | 4 | 4 | 4 | 4 | |
| 25 | 90387-17801 | ESPACIADOR | 1 | 1 | 1 | 1 | 1 | |
| 26 | 90387-17802 | ESPACIADOR | 1 | 1 | 1 | 1 | 1 | |



| REF. NO. | CODIGO NO. | DESCRIPCION | 01 | 02 | 03 | 04 | 05 | OBSERVACION |
|----------|--------------|-------------------------------|----|----|----|----|----|-------------|
| 1 | 5VK-W2587-00 | CILINDRO MAESTRO SUB COMPLET | 1 | 1 | 1 | 1 | 1 | |
| 2 | 3XP-W0041-00 | .JUEGO DE CILINDRO MAESTRO | 1 | 1 | 1 | 1 | 1 | |
| 3 | 98706-04012 | .TORNILLO DE CABEZA PLANA | 2 | 2 | 2 | 2 | 2 | |
| 4 | 3GM-W2585-21 | .TAPA DE TANQUE DE RESERVA | 1 | 1 | 1 | 1 | 1 | |
| 5 | 55U-25854-00 | .DIAFRAGMA TANQUE RESERVA | 1 | 1 | 1 | 1 | 1 | |
| 6 | 5CG-25715-00 | .SEPARADOR | 1 | 1 | 1 | 1 | 1 | |
| 7 | 5VK-83922-00 | PALANCA 2 | 1 | 1 | 1 | 1 | 1 | |
| 8 | 90109-06577 | PERNO | 1 | 1 | 1 | 1 | 1 | |
| 9 | 95606-06100 | TUERCA U | 1 | 1 | 1 | 1 | 1 | |
| 10 | 90501-10312 | RESORTE DE COMPRESION | 1 | 1 | 1 | 1 | 1 | |
| 11 | 5VK-83980-00 | INTERRUP. DE PARADA DELANTERO | 1 | 1 | 1 | 1 | 1 | |
| 12 | 56A-25867-00 | SOPORTE DE CILINDRO MAESTRO | 1 | 1 | 1 | 1 | 1 | |
| 13 | 97007-06025 | PERNO | 2 | 2 | 2 | 2 | 2 | |
| 14 | 92907-06600 | ARANDELA | 2 | 2 | 2 | 2 | 2 | |
| 15 | 5VK-F5872-00 | MANGUERA DE FRENO 1 | 1 | 1 | 1 | 1 | 1 | |
| 16 | 90401-10X03 | PERNO DE UNION | 2 | 2 | 2 | 2 | 2 | |
| 17 | 90201-10X03 | ARANDELA PLANA | 4 | 4 | 4 | 4 | 4 | |
| | | | | | | | | |
| | | | | | | | | |
| | | | | | | | | |
| | | | | | | | | |



 5VK1300-C340

FIG. 34 SOPORTE & APOYAPIE

| REF. NO. | CODIGO NO. | DESCRIPCION | 01 | 02 | 03 | 04 | 05 | OBSERVACION |
|----------|--------------|-----------------------|----|----|----|----|----|-------------|
| 1 | 5VK-27411-00 | APOYAPIE 1 | 1 | 1 | 1 | 1 | 1 | |
| 2 | 5VK-F7412-00 | SOPORTE DE APOYAPIE 1 | 1 | 1 | 1 | 1 | 1 | |
| 3 | 90508-20801 | RESORTE DE TORSION | 1 | 1 | 1 | 1 | 1 | |
| 4 | 90240-10800 | PASADOR CON HOYO | 1 | 1 | 1 | 1 | 1 | |
| 5 | 91401-25020 | PASADOR DE CHAVETA | 1 | 1 | 1 | 1 | 1 | |
| 6 | 90105-10813 | TORNILLO | 2 | 2 | 2 | 2 | 2 | |
| 7 | 5VK-27421-00 | APOYAPIE 2 | 1 | 1 | 1 | 1 | 1 | |
| 8 | 5VK-F7422-00 | SOPORTE DE APOYAPIE 2 | 1 | 1 | 1 | 1 | 1 | |
| 9 | 90508-20802 | RESORTE DE TORSION | 1 | 1 | 1 | 1 | 1 | |
| 10 | 90240-10800 | PASADOR CON HOYO | 1 | 1 | 1 | 1 | 1 | |
| 11 | 91401-25020 | PASADOR DE CHAVETA | 1 | 1 | 1 | 1 | 1 | |
| 12 | 90105-10811 | TORNILLO | 2 | 2 | 2 | 2 | 2 | |
| 13 | 5VK-F7311-00 | PUNTAL LATERAL | 1 | 1 | 1 | 1 | 1 | |
| 14 | 90105-10814 | TORNILLO | 1 | 1 | 1 | 1 | 1 | |
| 15 | 90387-10020 | ESPACIADOR | 1 | 1 | 1 | 1 | 1 | |
| 16 | 90201-101J1 | ARANDELA PLANA | 1 | 1 | 1 | 1 | 1 | |
| 17 | 95617-10100 | PERNO DE PUNTAL | 1 | 1 | 1 | 1 | 1 | |
| 18 | 90506-20002 | RESORTE DE TENSION | 1 | 1 | 1 | 1 | 1 | |
| 19 | 5VK-F741L-00 | MENSULA 4 | 1 | 1 | 1 | 1 | 1 | |
| 20 | 5VK-F7431-00 | APOYAPIE POSTERIOR 1 | 1 | 1 | 1 | 1 | 1 | |
| 21 | 90201-10430 | ARANDELA PLANA | 1 | 1 | 1 | 1 | 1 | |
| 22 | 90504-18005 | RESORTE DE COMPRESION | 1 | 1 | 1 | 1 | 1 | |
| 23 | 90201-06060 | ARANDELA PLANA | 1 | 1 | 1 | 1 | 1 | |
| 24 | 91317-06040 | PERNO | 1 | 1 | 1 | 1 | 1 | |
| 25 | 95607-06100 | TUERCA AUTOBLOCANTE | 1 | 1 | 1 | 1 | 1 | |
| 26 | 90387-06086 | ESPACIADOR | 1 | 1 | 1 | 1 | 1 | |
| 27 | 5VK-F742L-00 | MENSULA 5 | 1 | 1 | 1 | 1 | 1 | |



[illegible]

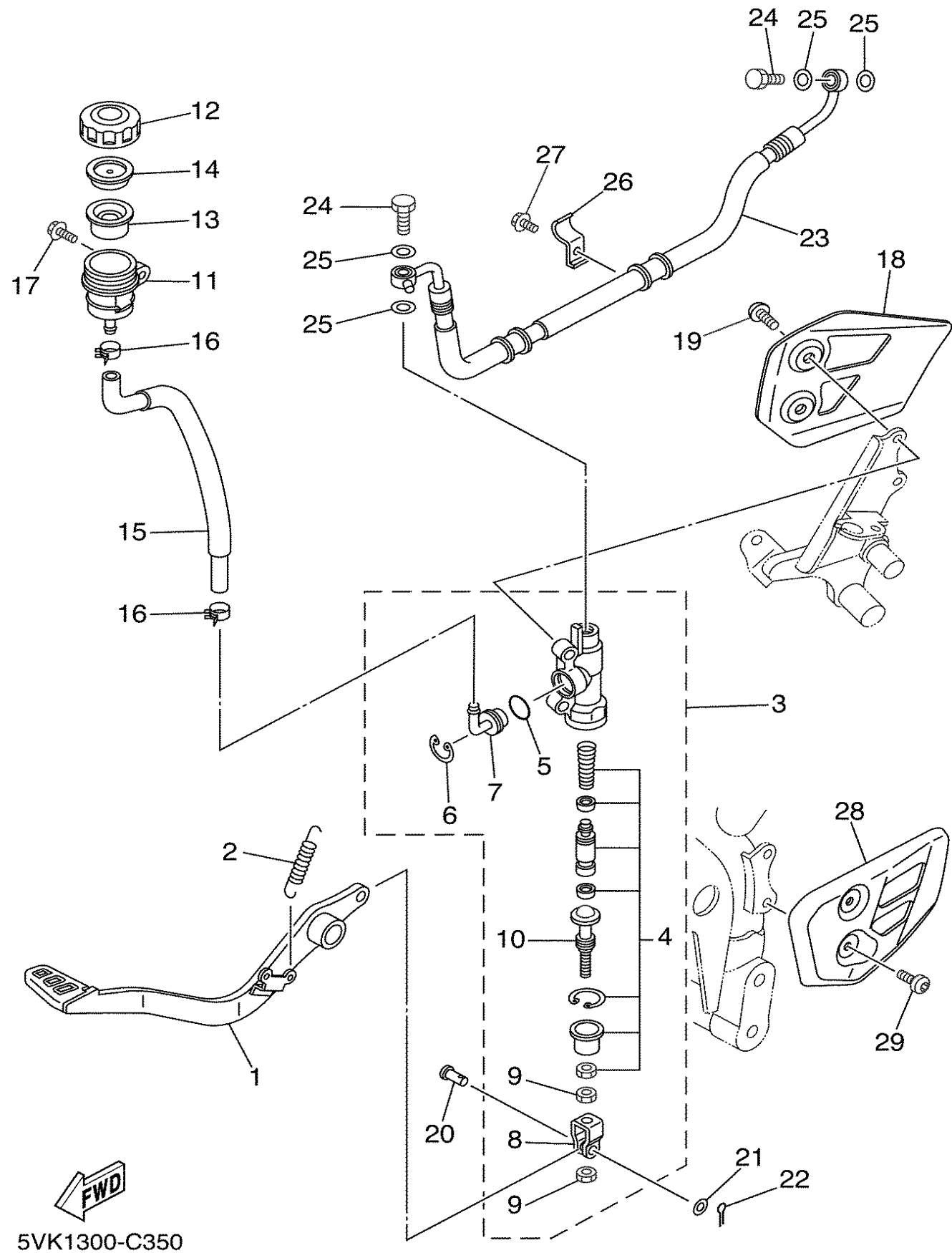

FIG. 35 CILINDRO MAESTRO TRASERO

| REF. NO. | CODIGO NO. | DESCRIPCION | 01 | 02 | 03 | 04 | 05 | OBSERVACION |
|----------|--------------|-------------------------------|----|----|----|----|----|-------------|
| 1 | 5VK-F7211-00 | PEDAL DE FRENO | 1 | 1 | 1 | 1 | 1 | |
| 2 | 90506-20369 | RESORTE DE TENSION | 1 | 1 | 1 | 1 | 1 | |
| 3 | 5VK-2583V-00 | CILINDRO, MAESTRO TRASERO | 1 | 1 | 1 | 1 | 1 | |
| 4 | 3BN-W0042-50 | .JUEGO DE CILINDRO MAESTRO | 1 | 1 | 1 | 1 | 1 | |
| 5 | 93210-15620 | .ANILLO O | 1 | 1 | 1 | 1 | 1 | |
| 6 | 2VN-25866-00 | .PRESILLA REDONDA | 1 | 1 | 1 | 1 | 1 | |
| 7 | 4ML-2582A-50 | .CONECTOR | 1 | 1 | 1 | 1 | 1 | |
| 8 | 2YK-27222-00 | .UNION | 1 | 1 | 1 | 1 | 1 | |
| 9 | 4SS-27218-00 | .TUERCA | 2 | 2 | 2 | 2 | 2 | |
| 10 | 3KW-27234-00 | .PASADOR DE VARILLA DE FRENO | 1 | 1 | 1 | 1 | 1 | |
| 11 | 5JJ-25894-00 | TANQUE DE RESERVA | 1 | 1 | 1 | 1 | 1 | |
| 12 | 3XP-25852-50 | TAPA DE TANQUE DE RESERVA | 1 | 1 | 1 | 1 | 1 | |
| 13 | 2VN-25854-00 | DIAFRAGMA TANQUE RESERVA | 1 | 1 | 1 | 1 | 1 | |
| 14 | 2VN-25855-00 | BUJE DE DIAFRAGMA | 1 | 1 | 1 | 1 | 1 | |
| 15 | 5VK-25895-00 | MANGUERA DE TANQUE DE RESERVA | 1 | 1 | 1 | 1 | 1 | |
| 16 | 90467-12085 | PRESILLA | 2 | 2 | 2 | 2 | 2 | |
| 17 | 90119-06044 | TORNILLO CON ARANDELA | 1 | 1 | 1 | 1 | 1 | |
| 18 | 5VK-F117M-00 | CUBIERTA | 1 | 1 | 1 | 1 | 1 | |
| 19 | 90109-085G6 | PERNO | 2 | 2 | 2 | 2 | 2 | |
| 20 | 90240-08124 | PASADOR CON HOYO | 1 | 1 | 1 | 1 | 1 | |
| 21 | 90201-08083 | ARANDELA PLANA | 1 | 1 | 1 | 1 | 1 | |
| 22 | 91401-16012 | PASADOR DE CHAVETA | 1 | 1 | 1 | 1 | 1 | |
| 23 | 5VK-F5873-00 | MANGUERA DE FRENO 2 | 1 | 1 | 1 | 1 | 1 | |
| 24 | 90401-10X03 | PERNO DE UNION | 2 | 2 | 2 | 2 | 2 | |
| 25 | 90201-10X03 | ARANDELA PLANA | 4 | 4 | 4 | 4 | 4 | |
| 26 | 5VK-F5875-00 | SOPORTE DE MANGUERA FRENO 1 | 2 | 2 | 2 | 2 | 2 | |
| 27 | 95027-06012 | PERNO, DE BRIDA | 2 | 2 | 2 | 2 | 2 | |



FIG. 38 LUZ DE DESTELLADOR

| REF. NO. | CODIGO NO. | DESCRIPCION | 01 | 02 | 03 | 04 | 05 | OBSERVACION |
|----------|--------------|--------------------------------|----|----|----|----|----|-------------|
| 1 | 5VK-H3310-00 | DESTELLADOR DE LUZ DELANT. | 1 | 1 | 1 | 1 | 1 | |
| 2 | 5VK-H333A-00 | .LENTES COMPLETO | 1 | 1 | 1 | 1 | 1 | |
| 3 | 5VK-H3311-00 | .BOMBILLA DE DESTELLADOR | 1 | 1 | 1 | 1 | 1 | |
| 4 | 5VK-H3333-00 | .TORNILLO ACCESORIO DE LENTE | 1 | 1 | 1 | 1 | 1 | |
| 5 | 90464-16061 | BRIDA | 1 | 1 | 1 | 1 | 1 | |
| 6 | 5VK-H3320-00 | DESTELLADOR DE LUZ DELANT. | 1 | 1 | 1 | 1 | 1 | |
| 7 | 5VK-H333A-00 | .LENTES COMPLETO | 1 | 1 | 1 | 1 | 1 | |
| 8 | 5VK-H3311-00 | .BOMBILLA DE DESTELLADOR | 1 | 1 | 1 | 1 | 1 | |
| 9 | 5VK-H3333-00 | .TORNILLO ACCESORIO DE LENTE | 1 | 1 | 1 | 1 | 1 | |
| 10 | 90464-16061 | BRIDA | 1 | 1 | 1 | 1 | 1 | |
| 11 | 92017-06014 | PERNO | 2 | 2 | 2 | 2 | 2 | |
| 12 | 5VK-H3330-00 | DESTELLADOR DE LUZ TRAS.COMPL. | 1 | 1 | 1 | 1 | 1 | |
| 13 | 5VK-H333A-00 | .LENTES COMPLETO | 1 | 1 | 1 | 1 | 1 | |
| 14 | 5VK-H3311-00 | .BOMBILLA DE DESTELLADOR | 1 | 1 | 1 | 1 | 1 | |
| 15 | 5VK-H3333-00 | .TORNILLO ACCESORIO DE LENTE | 1 | 1 | 1 | 1 | 1 | |
| 16 | 5VK-H3340-00 | DESTELLADOR DE LUZ TRAS.COMPL. | 1 | 1 | 1 | 1 | 1 | |
| 17 | 5VK-H333A-00 | .LENTES COMPLETO | 1 | 1 | 1 | 1 | 1 | |
| 18 | 5VK-H3311-00 | .BOMBILLA DE DESTELLADOR | 1 | 1 | 1 | 1 | 1 | |
| 19 | 5VK-H3333-00 | .TORNILLO ACCESORIO DE LENTE | 1 | 1 | 1 | 1 | 1 | |
| 20 | 91317-06035 | PERNO | 2 | 2 | 2 | 2 | 2 | |
| 21 | 95607-06100 | TUERCA AUTOBLOCANTE | 2 | 2 | 2 | 2 | 2 | |
| 22 | 90201-06026 | ARANDELA PLANA | 2 | 2 | 2 | 2 | 2 | |
| 23 | 90387-06088 | ESPACIADOR | 2 | 2 | 2 | 2 | 2 | |
| 24 | 5VK-83359-00 | ARANDELA ESPECIAL | 2 | 2 | 2 | 2 | 2 | |
| 25 | 5VK-83345-00 | TAPON CIEGO | 2 | 2 | 2 | 2 | 2 | |

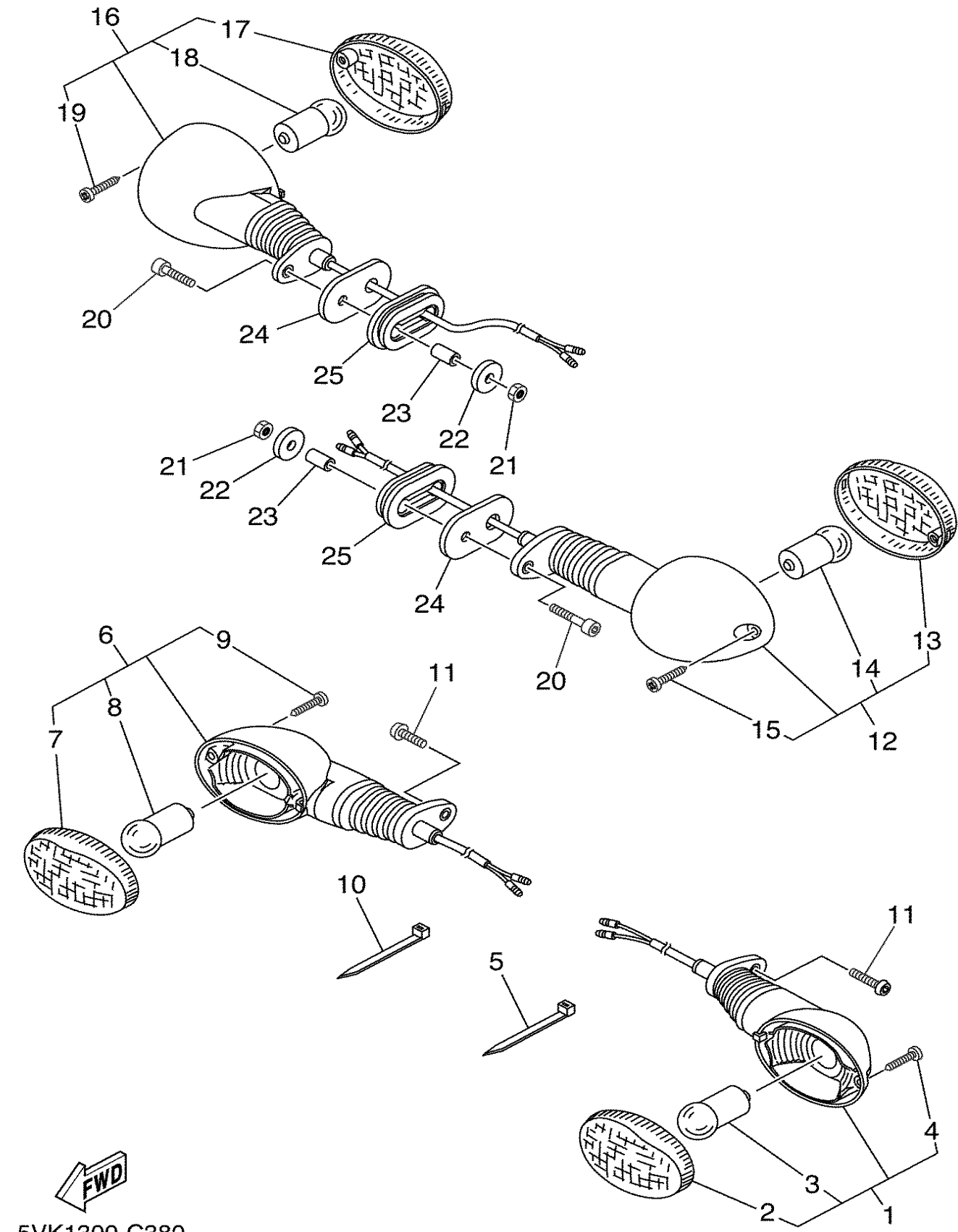

[illegible]

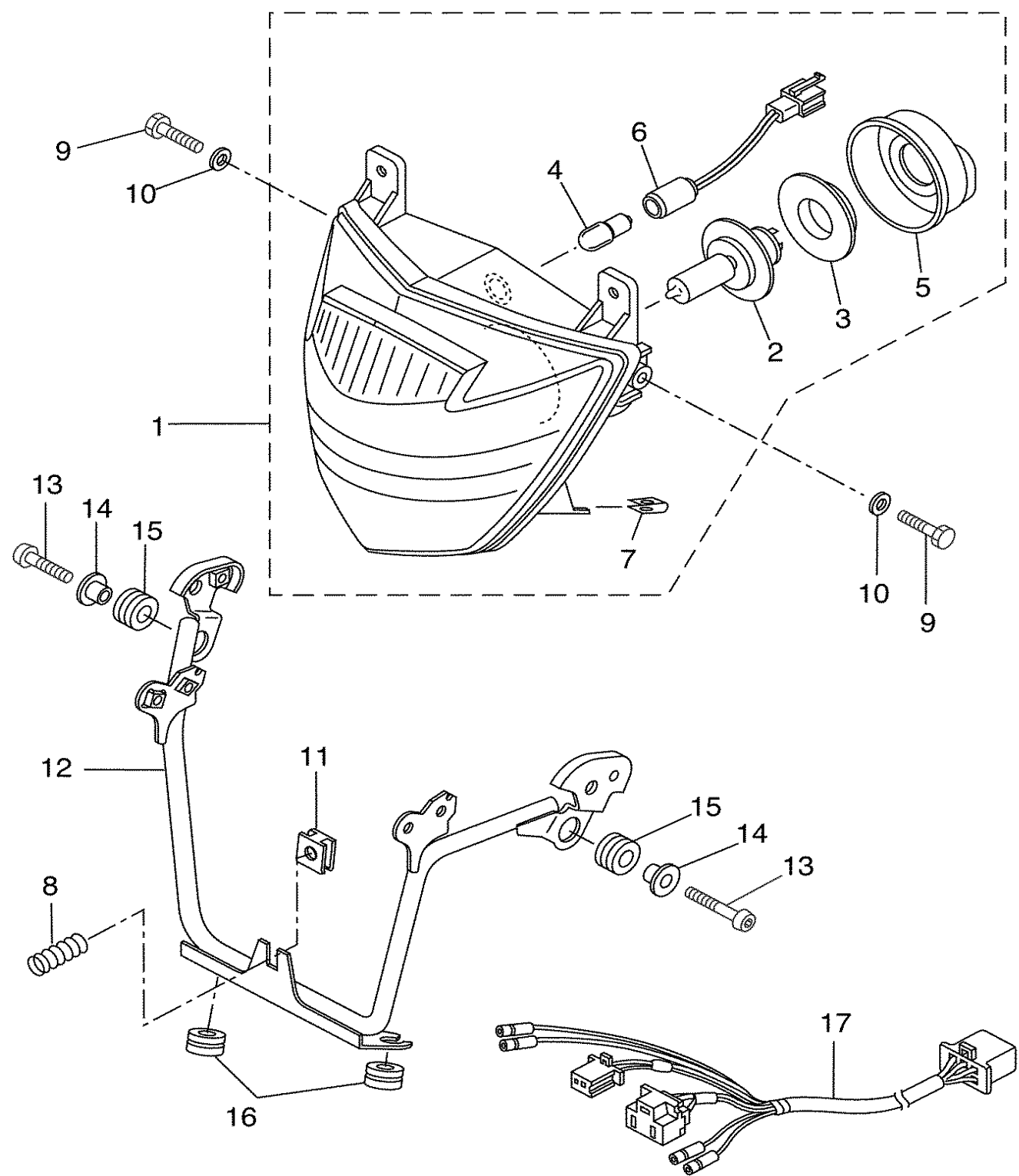

FIG. 40 FARO DELANTERO

| REF. NO. | CODIGO NO. | DESCRIPCION | 01 | 02 | 03 | 04 | 05 | OBSERVACION |
|----------|--------------|--------------------------------|----|----|----|----|----|---------------|
| 1 | 5VK-H410A-00 | UNIDAD DE FARO DELANTERO COMPL | 1 | 1 | | 1 | | UR |
| | 5VK-H410A-10 | UNIDAD DE FARO DELANTERO COMPL | | | 1 | | 1 | UR |
| 2 | 5VK-H4314-00 | .BOMBILLA DE FARO DELANTERO | 1 | 1 | 1 | 1 | 1 | H4-12V 55/60W |
| 3 | 5VK-H4393-00 | .COJINETE, BOMBILLA | 1 | 1 | 1 | 1 | 1 | |
| 4 | 3WW-H4347-00 | .AMPOLLETA (12V-5W) | 1 | 1 | 1 | 1 | 1 | |
| 5 | 5VK-H4397-00 | .CUBIERTA DE ENCASTRE | 1 | 1 | 1 | 1 | 1 | |
| 6 | 5VK-H4312-00 | .ENCASTRE | 1 | 1 | 1 | 1 | 1 | |
| 7 | 90183-05808 | .TUERCA DE RESORTE | 2 | 2 | 2 | 2 | 2 | |
| 8 | 5VK-H4332-00 | RESORTE DE TORNILLO | 1 | 1 | 1 | 1 | 1 | |
| 9 | 90101-06815 | TORNILLO | 2 | 2 | 2 | 2 | 2 | |
| 10 | 90201-06839 | ARANDELA PLANA | 2 | 2 | 2 | 2 | 2 | |
| 11 | 5VK-H4334-00 | TUERCA DE AJUSTE | 1 | 1 | 1 | 1 | 1 | |
| 12 | 5VK-H4118-00 | APOYO DE FARO DELANTERO 1 | 1 | 1 | 1 | 1 | 1 | |
| 13 | 92017-06020 | PERNO | 2 | 2 | 2 | 2 | 2 | |
| 14 | 90387-065G0 | ESPACIADOR | 2 | 2 | 2 | 2 | 2 | |
| 15 | 90480-15058 | TAPON | 2 | 2 | 2 | 2 | 2 | |
| 16 | 90480-15316 | TAPON | 2 | 2 | 2 | 2 | 2 | |
| 17 | 5VK-H4359-00 | CABLE DE FARO DELANTERO | 1 | 1 | 1 | 1 | 1 | |

5VK1300-C401

CONTENIDO

| | |
|--------------------------------------|-----|
| CULATA DE CILINDRO | B2 |
| CILINDRO | B3 |
| CIGUENAL & PISTON | B4 |
| VALVULA | B5 |
| ARBOL DE LEVAS & CADENA | B6 |
| BOMBA DE AGUA | B7 |
| RADIADOR & MANGUERA | B8 |
| BOMBA DE ACEITE | B9 |
| ADMISION | B11 |
| ADMISION 2 | B13 |
| DESCARGA | B14 |
| CARTER | C2 |
| CUBIERTA DE CARTER 1 | C3 |
| EMBRAGUE DEL ARRANQUE | C5 |
| EMBRAGUE | C6 |
| TRANSMISION | C8 |
| LEVA DE CAMBIO & HORQUILLA | C10 |
| EJE DE CAMBIO & PEDAL | C11 |
| CUADRO | C12 |
| GUARDABARRO | C14 |
| CUBIERTA LATERAL | D2 |
| BRAZO TRASERO | D3 |
| SUSPENSION TRASERO | D5 |
| DIRECCION | D6 |
| HORQUILLA DELANTERA | D8 |
| DEPOSITO DE COMBUSTIBLE | D10 |
| ASIENTO | D12 |
| RUEDA DELANTERA | D14 |
| CALIBRE FRENO DELANTERA | D15 |
| RUEDA TRASERA | E2 |
| CALIBRE FRENO TRASERA | E4 |
| MANILLAR & CABLE | E5 |
| CILINDRO MAESTRO DELANTERO | E6 |
| SOPORTE & APOYAPIE | E7 |

| | |
|--|-----|
| CILINDRO MAESTRO TRASERO | E9 |
| BOVEDA 1 | E11 |
| GENERADOR | E12 |
| LUZ DE DESTELLADOR | E13 |
| MEDIDOR | E14 |
| FARO DELANTERO | E15 |
| LUZ DE COLA | F2 |
| INTERRUPTOR DE MANILLAR&PALANC | F3 |
| EQUIPO ELECTRICO 1 | F4 |
| EQUIPO ELECTRICO 2 | F6 |
| INDICE NUMERICO | M1 |

CONTENIDO

| | |
|--------------------------------------|-----|
| CULATA DE CILINDRO | B2 |
| CILINDRO | B3 |
| CIGUENAL & PISTON | B4 |
| VALVULA | B5 |
| ARBOL DE LEVAS & CADENA | B6 |
| BOMBA DE AGUA | B7 |
| RADIADOR & MANGUERA | B8 |
| BOMBA DE ACEITE | B9 |
| ADMISION | B11 |
| ADMISION 2 | B13 |
| DESCARGA | B14 |
| CARTER | C2 |
| CUBIERTA DE CARTER 1 | C3 |
| EMBRAGUE DEL ARRANQUE | C5 |
| EMBRAGUE | C6 |
| TRANSMISION | C8 |
| LEVA DE CAMBIO & HORQUILLA | C10 |
| EJE DE CAMBIO & PEDAL | C11 |
| CUADRO | C12 |
| GUARDABARRO | C14 |
| CUBIERTA LATERAL | D2 |
| BRAZO TRASERO | D3 |
| SUSPENSION TRASERO | D5 |
| DIRECCION | D6 |
| HORQUILLA DELANTERA | D8 |
| DEPOSITO DE COMBUSTIBLE | D10 |
| ASIENTO | D12 |
| RUEDA DELANTERA | D14 |
| CALIBRE FRENO DELANTERA | D15 |
| RUEDA TRASERA | E2 |
| CALIBRE FRENO TRASERA | E4 |
| MANILLAR & CABLE | E5 |
| CILINDRO MAESTRO DELANTERO | E6 |
| SOPORTE & APOYAPIE | E7 |

| | |
|--|-----|
| CILINDRO MAESTRO TRASERO | E9 |
| BOVEDA 1 | E11 |
| GENERADOR | E12 |
| LUZ DE DESTELLADOR | E13 |
| MEDIDOR | E14 |
| FARO DELANTERO | E15 |
| LUZ DE COLA | F2 |
| INTERRUPTOR DE MANILLAR&PALANC | F3 |
| EQUIPO ELECTRICO 1 | F4 |
| EQUIPO ELECTRICO 2 | F6 |

| | |
|---------------------------|----|
| INDICE NUMERICO | M1 |
|---------------------------|----|



| REF. NO. | CODIGO NO. | DESCRIPCION | O1 | O2 | O3 | O4 | O5 | OBSERVACION |
|-------------|--------------|------------------------------|----|----|----|----|----|-------------|
| 1 | 5VK-H4710-00 | CONJT. FARO TRASERO | 1 | 1 | 1 | 1 | 1 | |
| 2 | 5VK-H4721-00 | .LENTE DE FARO TRASERO | 1 | 1 | 1 | 1 | 1 | |
| 3 | 5VK-H4743-00 | .LENTE DE LUZ DE LICENCIA | 1 | 1 | 1 | 1 | 1 | |
| 4 | 1A2-84714-41 | .AMPOLLETA (12V-21/5W) | 1 | 1 | 1 | 1 | 1 | |
| 5 | 5VK-H4735-00 | .CABLE COMPLETA | 1 | 1 | 1 | 1 | 1 | |
| 6 | 5SE-H4724-00 | .TORNILLO ACCESORIO DE LENTE | 2 | 2 | 2 | 2 | 2 | |
| 7 | 90480-14329 | TAPON | 2 | 2 | 2 | 2 | 2 | |
| 8 | 90387-065G0 | ESPACIADOR | 2 | 2 | 2 | 2 | 2 | |
| 9 | 90201-06057 | ARANDELA PLANA | 2 | 2 | 2 | 2 | 2 | |
| 10 | 95607-06200 | TUERCA DE AUTO-CIERRE | 2 | 2 | 2 | 2 | 2 | |
| 11 | 3NC-H5130-00 | REFLECTOR TRASERO COMPLETO | 1 | 1 | 1 | 1 | 1 | |
| 12 | 95607-05200 | TUERCA DE AUTO-CIERRE | 1 | 1 | 1 | 1 | 1 | |
| | | | | | | | | |
| | | | | | | | | |
| | | | | | | | | |
| | | | | | | | | |
| | | | | | | | | |

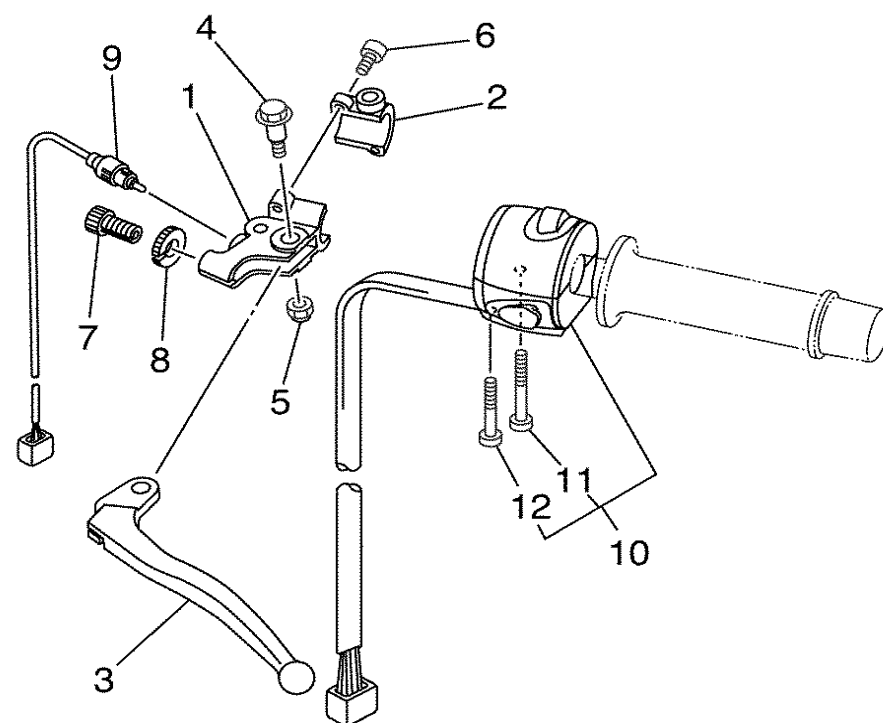

| REF. NO. | CODIGO NO. | DESCRIPCION | 01 | 02 | 03 | 04 | 05 | OBSERVACION |
|-------------|--------------|----------------------------|----|----|----|----|----|-------------|
| 1 | 1LN-82911-00 | SOPORTE DE LEVA 1 | 1 | 1 | 1 | 1 | 1 | |
| 2 | 33G-82913-01 | SOPORTE DE LEVA INFERIOR 1 | 1 | 1 | 1 | 1 | 1 | |
| 3 | 3FY-83912-01 | PALANCA 1 | 1 | 1 | 1 | 1 | 1 | |
| 4 | 90109-06799 | PERNO | 1 | 1 | 1 | 1 | 1 | |
| 5 | 95607-06100 | TUERCA AUTOBLOCANTE | 1 | 1 | 1 | 1 | 1 | |
| 6 | 91317-05020 | PERNO | 2 | 2 | 2 | 2 | 2 | |
| 7 | 90123-08046 | PERNO | 1 | 1 | 1 | 1 | 1 | |
| 8 | 90179-08148 | TUERCA | 1 | 1 | 1 | 1 | 1 | |
| 9 | 5VK-82917-00 | INTERRUPTOR | 1 | 1 | 1 | 1 | 1 | |
| 10 | 5VK-83969-00 | INTERRUPTOR DE MANIJA 5 | 1 | 1 | 1 | 1 | 1 | |
| 11 | 98507-05030 | .TORNILLO DE CABEZA PLANA | 1 | 1 | 1 | 1 | 1 | |
| 12 | 98507-05045 | .TORNILLO DE CABEZA PLANA | 1 | 1 | 1 | 1 | 1 | |
| 13 | 5VK-83975-00 | INTERRUPTOR DE MANIJA 2 | 1 | 1 | 1 | 1 | 1 | |
| 14 | 98507-05055 | .TORNILLO DE CABEZA PLANA | 1 | 1 | 1 | 1 | 1 | |
| 15 | 92907-05600 | .ARANDELA | 1 | 1 | 1 | 1 | 1 | |
| 16 | 98507-05045 | .TORNILLO DE CABEZA PLANA | 1 | 1 | 1 | 1 | 1 | |
| 17 | 98507-05020 | .TORNILLO DE CABEZA PLANA | 1 | 1 | 1 | 1 | 1 | |
| 18 | 90464-25004 | BRIDA | 2 | 2 | 2 | 2 | 2 | |
| | | | | | | | | |
| | | | | | | | | |
| | | | | | | | | |
| | | | | | | | | |

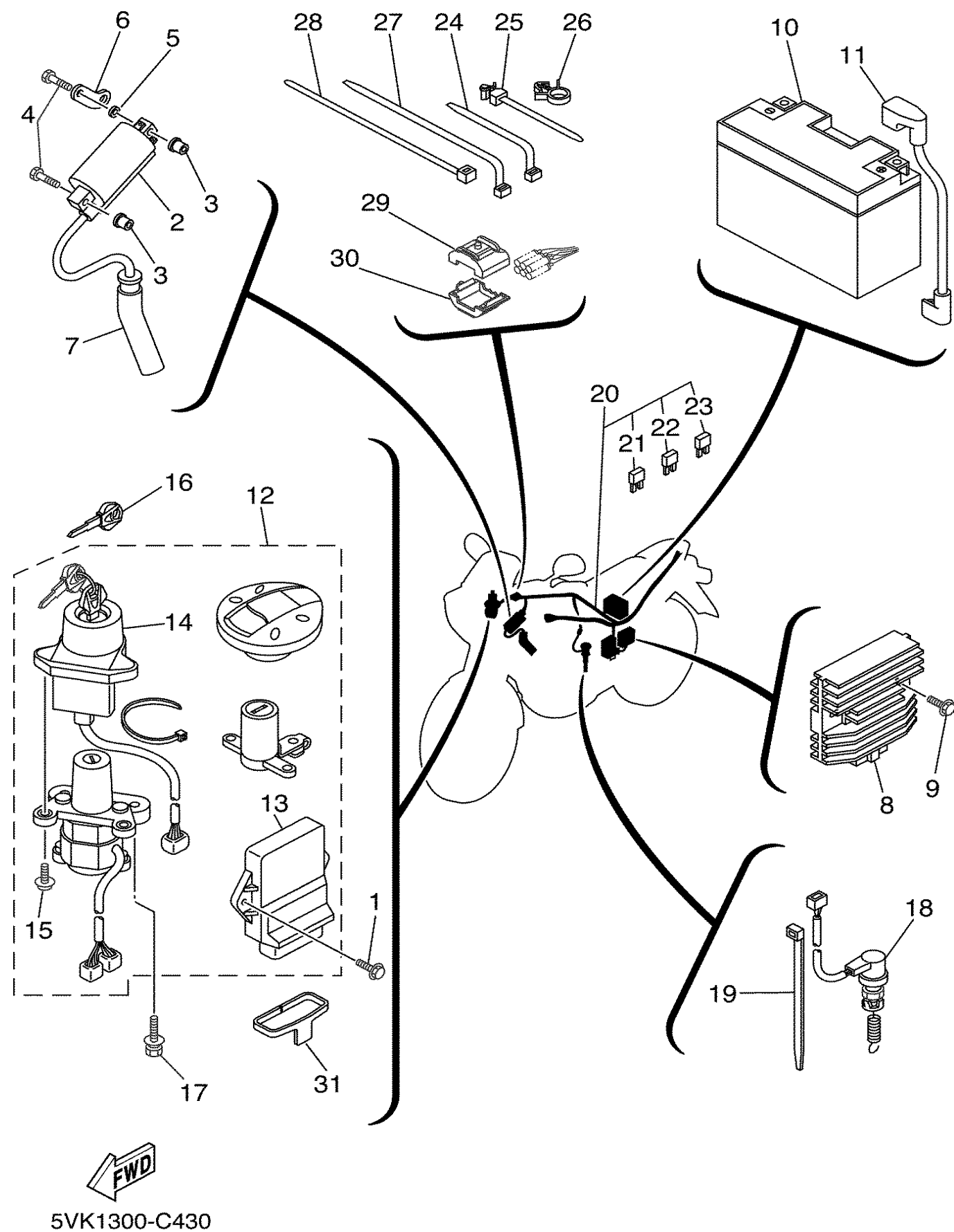

FIG. 43 EQUIPO ELECTRICO 1

| REF. NO. | CODIGO NO. | DESCRIPCION | 01 | 02 | 03 | 04 | 05 | OBSERVACION |
|----------|--------------|--------------------------------|----|----|----|----|----|-------------|
| 1 | 90119-06192 | TORNILLO CON ARANDELA | 2 | 2 | 2 | 2 | 2 | |
| 2 | 4GV-82310-00 | BOBINA DE ENCENDIDO COMPLETA | 1 | 1 | 1 | 1 | 1 | |
| 3 | 90179-05523 | TUERCA | 2 | 2 | 2 | 2 | 2 | |
| 4 | 97007-05025 | PERNO | 2 | 2 | 2 | 2 | 2 | |
| 5 | 90201-05556 | ARANDELA PLANA | 1 | 1 | 1 | 1 | 1 | |
| 6 | 5VK-82312-00 | SOSTEN ACCESORIO DE BOBINA | 1 | 1 | 1 | 1 | 1 | |
| 7 | 5VK-82370-00 | TAPON DE BUJIA COMPLT | 1 | 1 | 1 | 1 | 1 | |
| 8 | 5SL-81960-00 | RECTIFICADOR Y REGULADOR | 1 | 1 | 1 | 1 | 1 | |
| 9 | 95027-06020 | PERNO, DE BRIDA | 2 | 2 | 2 | 2 | 2 | |
| 10 | 5FL-82100-01 | BATERIA COMPLETA (GT9B-4) | 1 | 1 | 1 | 1 | 1 | |
| 11 | 5VK-H2115-00 | CABLE CONDUCTOR POSITIVO | 1 | 1 | 1 | 1 | 1 | |
| 12 | 5VK-W8250-00 | JUEGO DE INMOVILIZADOR | 1 | 1 | 1 | 1 | 1 | |
| 13 | 5VK-8591A-00 | .UNIDAD CONTROL | 1 | 1 | 1 | 1 | 1 | |
| 14 | 5VS-8255P-00 | .UNIDAD INMOVILIZADORA | 1 | 1 | 1 | 1 | 1 | |
| 15 | 5SL-82113-00 | .TORNILLO | 2 | 2 | 2 | 2 | 2 | |
| 16 | 5SL-82511-08 | BLANK KEY | 1 | 1 | 1 | 1 | 1 | AP |
| 17 | 90109-080G5 | PERNO | 2 | 2 | 2 | 2 | 2 | |
| 18 | 5VK-82530-00 | INTERRUPTOR DE PARADA COMPLETO | 1 | 1 | 1 | 1 | 1 | |
| 19 | 90464-16061 | BRIDA | 2 | 2 | 2 | 2 | 2 | |
| 20 | 5VK-H2590-00 | CONJUNTO DE CABLES | 1 | 1 | 1 | 1 | 1 | |
| 21 | 5JJ-82151-00 | .FUSIBLE (7.5A-BL) | 2 | 2 | 2 | 2 | 2 | |
| 22 | 5JJ-82151-30 | .FUSIBLE (10A-BL) | 6 | 6 | 6 | 6 | 6 | |
| 23 | 5JJ-82151-20 | .FUSIBLE (20A-BL) | 2 | 2 | 2 | 2 | 2 | |
| 24 | 90464-13077 | BRIDA | 4 | 4 | 4 | 4 | 4 | |
| 25 | 90464-12089 | BRIDA | 1 | 1 | 1 | 1 | 1 | |
| 26 | 90464-15157 | BRIDA | 1 | 1 | 1 | 1 | 1 | |
| 27 | 90464-15195 | BRIDA | 1 | 1 | 1 | 1 | 1 | |





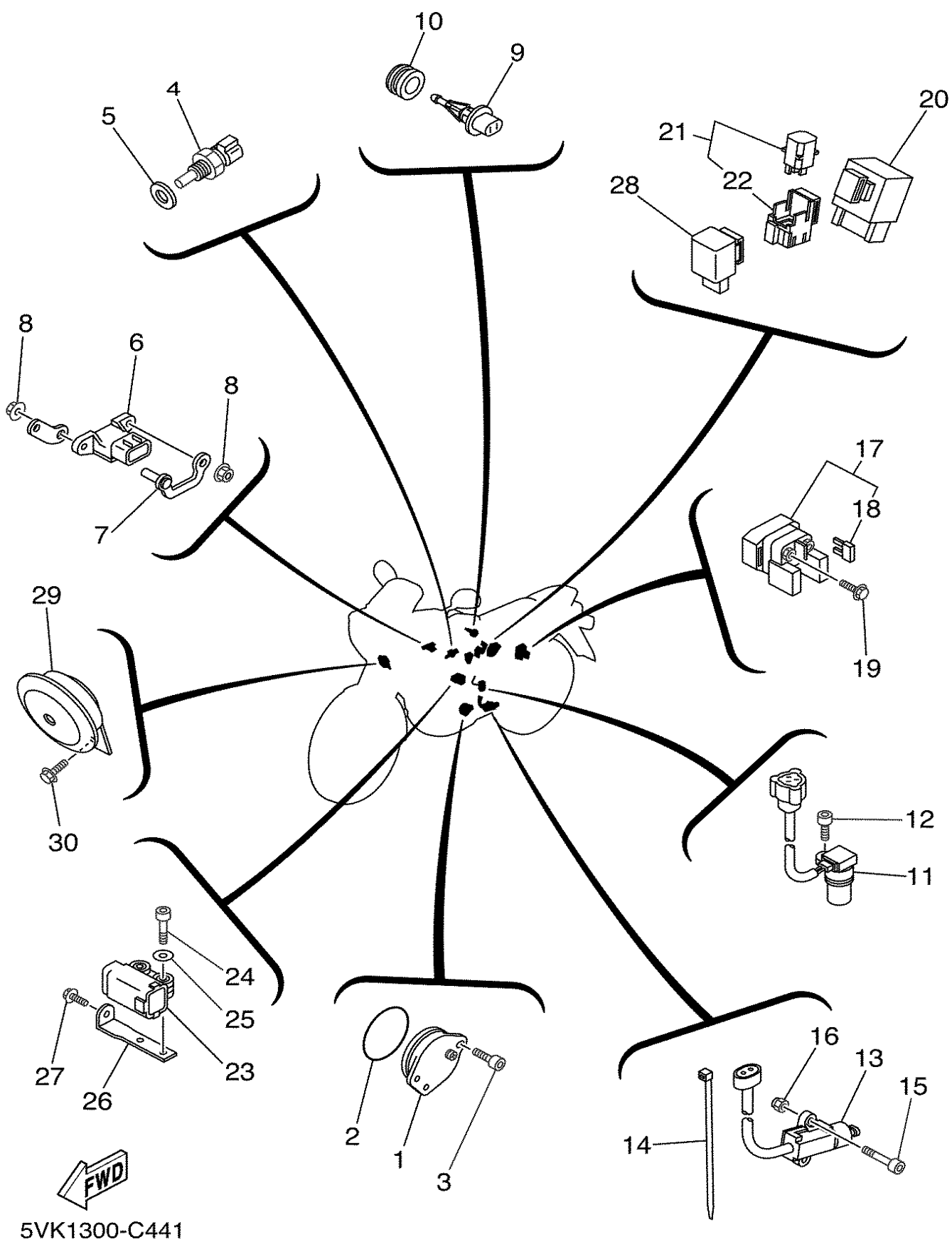

FIG. 44 EQUIPO ELECTRICO 2

| REF. NO. | CODIGO NO. | DESCRIPCION | 1 | 2 | 3 | 4 | 5 | OBSERVACION |
|----------|--------------|-----------------------------|---|---|---|---|---|-------------|
| 1 | 1AE-82540-00 | INTERRUPTOR NEUTRAL COMPL | 1 | 1 | 1 | 1 | 1 | |
| 2 | 93210-29196 | ANILLO O | 1 | 1 | 1 | 1 | 1 | |
| 3 | 90110-06122 | TORNILLO ALLEN | 2 | 2 | 2 | 2 | 2 | |
| 4 | 5PS-85790-00 | TERMICA SENSORIO | 1 | 1 | 1 | 1 | 1 | |
| 5 | 90430-12202 | JUNTA | 1 | 1 | 1 | 1 | 1 | |
| 6 | 5PS-82380-00 | SENSOR DE PRESION | 1 | 1 | 1 | 1 | 1 | |
| 7 | 5VK-82388-00 | PLACA | 1 | 1 | 1 | 1 | 1 | |
| 8 | 95707-06500 | TUERCA DE BRIDA | 2 | 2 | 2 | 2 | 2 | |
| 9 | 5VU-85886-00 | SENSOR | 1 | 1 | 1 | 1 | 1 | |
| 10 | 5CA-14435-00 | ANILLO PROTECTOR | 1 | 1 | 1 | 1 | 1 | |
| 11 | 5LP-83755-01 | SENSOR DE VELOCI | 1 | 1 | 1 | 1 | 1 | |
| 12 | 91317-06014 | PERNO | 1 | 1 | 1 | 1 | 1 | |
| 13 | 5RT-82566-50 | INTERRUPTOR | 1 | 1 | 1 | 1 | 1 | |
| 14 | 90464-16061 | BRIDA | 1 | 1 | 1 | 1 | 1 | |
| 15 | 91317-05035 | PERNO | 2 | 2 | 2 | 2 | 2 | |
| 16 | 95607-05100 | TUERCA AUTOBLOCANTE | 2 | 2 | 2 | 2 | 2 | |
| 17 | 4SV-81940-12 | CONJUNTO ARRANCADOR RELEVO | 1 | 1 | 1 | 1 | 1 | |
| 18 | 1AE-82151-00 | .FUSIBLE (30A-BL) | 2 | 2 | 2 | 2 | 2 | |
| 19 | 95027-06008 | PERNO, DE BRIDA | 2 | 2 | 2 | 2 | 2 | |
| 20 | 5VK-81950-40 | RELE COMPLETO | 1 | 1 | 1 | 1 | 1 | |
| 21 | 5JJ-81950-20 | RELE COMPLETO | 2 | 2 | 2 | 2 | 2 | |
| 22 | 5JJ-81952-00 | .SOSTEN DE RELE | 1 | 1 | 1 | 1 | 1 | |
| 23 | 5PS-82576-01 | INTERRUP.DE PARADA COMPLETO | 1 | 1 | 1 | 1 | 1 | |
| 24 | 91317-04025 | PERNO | 2 | 2 | 2 | 2 | 2 | |
| 25 | 90201-047A2 | ARANDELA PLANA | 2 | 2 | 2 | 2 | 2 | |
| 26 | 5VK-F1453-00 | SOPORTE, INTERRUPTOR | 1 | 1 | 1 | 1 | 1 | |
| 27 | 95807-06016 | TUERCA DE REBORDE | 1 | 1 | 1 | 1 | 1 | |

CONTENIDO

| | |
|--------------------------------------|-----|
| CULATA DE CILINDRO | B2 |
| CILINDRO | B3 |
| CIGUENAL & PISTON | B4 |
| VALVULA | B5 |
| ARBOL DE LEVAS & CADENA | B6 |
| BOMBA DE AGUA | B7 |
| RADIADOR & MANGUERA | B8 |
| BOMBA DE ACEITE | B9 |
| ADMISION | B11 |
| ADMISION 2 | B13 |
| DESCARGA | B14 |
| CARTER | C2 |
| CUBIERTA DE CARTER 1 | C3 |
| EMBRAGUE DEL ARRANQUE | C5 |
| EMBRAGUE | C6 |
| TRANSMISION | C8 |
| LEVA DE CAMBIO & HORQUILLA | C10 |
| EJE DE CAMBIO & PEDAL | C11 |
| CUADRO | C12 |
| GUARDABARRO | C14 |
| CUBIERTA LATERAL | D2 |
| BRAZO TRASERO | D3 |
| SUSPENSION TRASERO | D5 |
| DIRECCION | D6 |
| HORQUILLA DELANTERA | D8 |
| DEPOSITO DE COMBUSTIBLE | D10 |
| ASIENTO | D12 |
| RUEDA DELANTERA | D14 |
| CALIBRE FRENO DELANTERA | D15 |
| RUEDA TRASERA | E2 |
| CALIBRE FRENO TRASERA | E4 |
| MANILLAR & CABLE | E5 |
| CILINDRO MAESTRO DELANTERO | E6 |
| SOPORTE & APOYAPIE | E7 |

| | |
|--|-----|
| CILINDRO MAESTRO TRASERO | E9 |
| BOVEDA 1 | E11 |
| GENERADOR | E12 |
| LUZ DE DESTELLADOR | E13 |
| MEDIDOR | E14 |
| FARO DELANTERO | E15 |
| LUZ DE COLA | F2 |
| INTERRUPTOR DE MANILLAR&PALANC | F3 |
| EQUIPO ELECTRICO 1 | F4 |
| EQUIPO ELECTRICO 2 | F6 |
| INDICE NUMERICO | M1 |

INDICE NUMERICO

| CODIGO NO. | REF. NO. | CODIGO NO. | REF. NO. | CODIGO NO. | REF. NO. | CODIGO NO. | REF. NO. | CODIGO NO. | REF. NO. | CODIGO NO. | REF. NO. |
|--------------|----------|--------------|----------|-----------------|----------|--------------|----------|--------------|----------|--------------|----------|
| 5VK-1111F-00 | B6 | 583-13113-00 | B10 | 5VK-16331-00 | C6 | 5VK-2414H-00 | D10 | 5VK-27411-00 | E7 | 5VK-83345-00 | E13 |
| 4G0-11133-11 | B2 | 5VK-13160-00 | B13 | 5VK-16340-00 | C6 | 5VK-2414K-00 | D10 | 5VK-27421-00 | E7 | 4GY-83350-00 | F7 |
| 5VK-11166-00 | C2 | 5VK-13161-00 | B9 | 132-16346-00 | C10 | 5VK-2416F-00 | D10 | 5VK-28345-00 | D10 | 5VK-83359-00 | E13 |
| 5VK-11181-00 | B2 | 5VK-13171-00 | B10 | 5VK-16351-00 | C6 | 22W-24181-00 | B14 | | D10 | 5VK-83500-00 | E14 |
| 214-11198-01 | B9 | 5VK-13181-00 | B9 | 4XV-16356-01 | C6 | | B15 | 5DM-28371-00 | C14 | 5VK-83500-10 | E14 |
| 5VK-11311-00 | B3 | 5LP-13300-00 | B9 | 5VK-16371-00 | C6 | 3TB-24181-00 | D10 | 5VK-28371-00 | D10 | 5LP-83755-01 | F6 |
| 5VK-11351-00 | B3 | 3AJ-13325-00 | B9 | 5EB-16382-00 | C6 | 5VK-24182-00 | D10 | 5VK-2837J-00 | E11 | 3FY-83912-01 | F3 |
| 5VK-11400-00 | B4 | 5VK-13327-00 | B9 | 5JG-16383-00 | C6 | 5VK-24183-00 | D10 | 5VK-2837K-00 | E11 | 5VK-83922-00 | E6 |
| 5VK-11401-09 | B4 | 5LP-13329-00 | B9 | 5JG-16384-00 | C6 | 5JW-24486-00 | D10 | 5VK-81410-00 | E12 | 5VK-83969-00 | F3 |
| 5VK-11422-00 | B4 | 5VK-13356-00 | B9 | 5VK-18101-00 | C11 | 5VK-24602-00 | D10 | 5VK-81450-00 | E12 | 5VK-83975-00 | F3 |
| 5VK-11454-00 | B4 | 4X7-13440-01 | B9 | 5VK-18127-00 | C10 | 4HM-24728-00 | D12 | 5WM-81614-00 | F5 | 5VK-83980-00 | E6 |
| 5VK-11531-00 | B4 | 2WK-13447-00 | B9 | 5JW-18140-00 | C10 | 5VK-24731-01 | D12 | 3AJ-81801-00 | C5 | 1FK-84527-00 | B8 |
| 5VK-11536-00 | B4 | 5VK-13464-00 | B10 | 5VK-18540-00 | C10 | 5VK-24731-11 | D12 | 3AJ-81809-00 | C5 | 1A2-84714-41 | F2 |
| 5VK-11603-00 | B4 | 5VK-13465-00 | B10 | 4UN-18542-00 | C10 | 5VK-24737-00 | D12 | 5VK-81815-00 | C5 | 5PS-85790-00 | F6 |
| 5VK-11631-00 | B4 | 5VK-13542-00 | B12 | 4UN-18566-00 | C10 | 1T4-24741-00 | C14 | 4XV-8182A-00 | C5 | 5PS-85885-00 | B13 |
| 5VK-11633-00 | B4 | 5VK-13586-00 | B11 | 5VK-18699-00 | C10 | 5VK-24747-00 | D12 | 11H-81844-00 | C5 | 5VU-85886-00 | F6 |
| 5VK-11651-00 | B4 | 5VK-13750-00 | B13 | 3YX-21376-00 | C15 | 4BP-24780-00 | D12 | 1FK-81847-00 | C5 | 5VK-8591A-00 | F4 |
| 5VK-11681-00 | B4 | 5VK-13761-00 | B13 | 4XV-21376-00 | C15 | 5VK-25111-00 | D14 | 3AJ-81850-00 | C5 | 5VK-E1101-00 | B2 |
| 5VK-12111-00 | B5 | 5VK-13907-01 | D11 | 5VK-21445-00 | C12 | 136-25115-00 | D14 | 4G0-81871-00 | C5 | 5VK-E1167-00 | B11 |
| 5VK-12113-00 | B5 | 5VK-13971-00 | B12 | 5VK-21639-00 | C14 | 5VK-25117-00 | D14 | 3SX-81890-00 | C5 | 5VK-E1185-00 | B2 |
| 3YF-12116-00 | B5 | 5PS-14147-00 | B13 | 5VK-21649-00 | C15 | 5VK-25181-00 | D14 | 4SV-81940-12 | F6 | 5VK-E1186-00 | B2 |
| 3YF-12117-01 | B5 | 8CC-14216-10 | B13 | 5VK-21746-00 | C13 | 5VK-25311-00 | E2 | 5JJ-81950-20 | F6 | 5VK-E2170-00 | B6 |
| 4G0-12118-00 | B5 | 5CA-14435-00 | F6 | 26H-21828-00 | D2 | 5Y1-25364-00 | E2 | 5VK-81950-40 | F6 | 5VK-E2405-00 | B8 |
| 5H0-12119-00 | B5 | 5VK-14503-00 | B13 | 5VK-21875-00 | D2 | 5VK-25366-00 | E2 | 5JJ-81952-00 | F6 | 5VK-E2413-00 | B8 |
| 5VK-12121-00 | B5 | 5VK-14531-00 | B13 | 5VK-22123-00 | D3 | 1VJ-25377-00 | E2 | 5SL-81960-00 | F4 | 5VK-E2437-00 | B8 |
| 5VK-12146-00 | B5 | 3YF-14613-01 | B15 | 5VK-22124-00 | D3 | 3AJ-25381-01 | E2 | 5FL-82100-01 | F4 | 5VK-E2437-10 | B8 |
| 5VK-12151-00 | B5 | 4EL-14714-00 | B14 | 5VK-22125-00 | D3 | 1UF-25388-00 | E2 | 5SL-82113-00 | F4 | 5VK-E243A-10 | B12 |
| 5BP-12159-01 | B5 | | B14 | 1VJ-22141-00 | D4 | 3HT-25398-00 | D14 | 1AE-82151-00 | F6 | 5VK-E2461-00 | B8 |
| 5VK-12161-00 | B5 | 4FU-14714-00 | B14 | 10V-22178-00 | C12 | | E2 | 5JJ-82151-00 | F4 | 5VK-E2462-00 | B8 |
| 3TB-12210-00 | B6 | 5JX-14725-00 | B14 | 30X-22178-00 | C12 | 5VK-25445-01 | E2 | 5JJ-82151-20 | F4 | 5VK-E2469-00 | B7 |
| 4DW-12213-00 | B6 | 5VK-14803-00 | B15 | 10V-22184-00 | C12 | 5CG-25715-00 | E6 | 5JJ-82151-30 | F4 | 5VK-E2498-00 | B8 |
| 5VK-12231-00 | B6 | 5VK-14815-00 | B15 | 30X-2219X-00 | D3 | 4ML-2582A-50 | E9 | 4GV-82310-00 | F4 | 5VK-E3415-00 | B9 |
| 5VK-12241-00 | B6 | 5VK-14871-01 | B15 | 5VK-22210-01 | D5 | 5VK-2583V-00 | E9 | 5VK-82312-00 | F4 | 5VK-E3545-00 | B12 |
| 5VK-12280-00 | B6 | 5VK-14881-00 | B15 | 4AA-22259-40 | D5 | 3XP-25852-50 | E9 | 5VK-82370-00 | F4 | 5VK-E3591-00 | B11 |
| 5VK-12284-00 | B6 | 5VK-14882-00 | B15 | 4DA-23145-L0 | D8 | 2VN-25854-00 | E9 | 5PS-82380-00 | F6 | 5VK-E4411-00 | B11 |
| 5VK-12290-00 | B6 | 5VK-15199-01 | C5 | | D8 | 55U-25854-00 | E6 | 5VK-82388-00 | F6 | 5VK-E441A-00 | B11 |
| 5VK-12410-00 | B8 | 5VK-15362-00 | C12 | 3XJ-23171-L0 | D8 | 2VN-25855-00 | E9 | 5SL-82511-08 | F4 | 5VK-E441E-00 | B11 |
| 5VK-12421-00 | B7 | 5VK-15455-00 | C4 | | D8 | 2VN-25866-00 | E9 | 5VK-82530-00 | F4 | 5VK-E4437-00 | B11 |
| 5VK-12422-00 | B7 | 1VJ-15511-00 | C5 | 4V4-23188-L0 | D8 | 56A-25867-00 | E6 | 1AE-82540-00 | F6 | 5LW-E443E-00 | B11 |
| 5VK-12428-00 | B7 | 3YF-15515-00 | C5 | | D9 | 5JJ-25894-00 | E9 | 5VS-8255P-00 | F4 | 5VK-E443E-00 | B11 |
| 5VK-12436-00 | B7 | 5VK-15517-00 | C5 | 5VK-23389-00 | D6 | 5VK-25895-00 | E9 | 5RT-82566-50 | F6 | 5VK-E4451-00 | B11 |
| 11H-12438-10 | B7 | 5VK-15590-00 | C5 | | D6 | 4YR-26240-02 | E5 | 5PS-82576-01 | F6 | 5VK-E4452-00 | B11 |
| 5VK-12450-00 | B7 | 5VK-16111-00 | C6 | 1W1-23416-00 | D6 | 4YR-26241-02 | E5 | 5VS-8258J-00 | F5 | 5VK-E4453-00 | B11 |
| 5VK-12459-00 | B7 | 5VK-16150-00 | C6 | 3YF-23418-00 | D6 | 4JH-26246-00 | E5 | 1UA-82591-00 | F5 | 5VK-E4457-00 | B11 |
| 5VK-12481-00 | B7 | 2JN-16154-00 | C6 | 5VK-23430-00 | D6 | 1E6-26342-00 | E5 | 5VS-8259J-00 | F5 | 5VK-E4611-00 | B14 |
| 5VK-12577-00 | B7 | 22U-16321-00 | C6 | 4H7-23441-01-P5 | D6 | 4SS-27218-00 | E9 | 1LN-82911-00 | F3 | 5VK-E4621-00 | B14 |
| 5VK-12578-00 | B8 | 5TA-16321-00 | C6 | 3Y6-23442-00-P1 | D6 | 2YK-27222-00 | E9 | 33G-82913-01 | F3 | 5VK-E4711-00 | B14 |
| 5VK-12579-00 | B8 | 4X7-16325-00 | C6 | 5VK-2414H-00 | D10 | 3KW-27234-00 | E9 | 5VK-82917-00 | F3 | 5VK-E4718-00 | B14 |

INDICE NUMERICO

| CODIGO NO. | REF. NO. | CODIGO NO. | REF. NO. | CODIGO NO. | REF. NO. | CODIGO NO. | REF. NO. | CODIGO NO. | REF. NO. | CODIGO NO. | REF. NO. |
|--------------|----------|--------------|----------|-----------------|----------|--------------|----------|--------------|----------|-------------|----------|
| 5VK-E4721-00 | B14 | 5VK-F1410-00 | C12 | 5VK-F3146-00 | D8 | 5VK-F5872-00 | E6 | 5VK-H3333-00 | E13 | 90105-06X06 | B8 |
| 5VK-E4728-00 | B14 | 5VK-F1453-00 | F6 | 5VK-F3149-00 | D8 | 5VK-F5873-00 | E9 | | E13 | 90105-06X20 | C4 |
| 5VK-E4738-00 | B14 | 5VK-F1511-00 | C14 | | D9 | 5VK-F5875-00 | E9 | | E13 | 90105-07004 | B6 |
| 5VK-E4748-00 | B14 | 5VK-F1511-10 | C14 | 5VK-F3153-00 | D8 | 5DS-F5917-00 | D15 | | E13 | 90105-09002 | B2 |
| 5VK-E5100-00 | C2 | 5VK-F153A-01 | C15 | | D8 | | E4 | 5VK-H333A-00 | E13 | 90105-09003 | B2 |
| 5VK-E5118-00 | C3 | 5VK-F153A-11 | C15 | 5JH-F3158-00 | D8 | 5VK-F5919-00 | D15 | | E13 | 90105-09004 | B2 |
| 5VK-E5371-00 | B11 | 5VK-F1556-00 | C14 | | D9 | 5VK-F5919-10 | E4 | | E13 | 90105-10040 | C12 |
| 5VK-E5383-00 | C2 | 5WW-F1568-00 | D11 | 5VK-F3170-00 | D8 | 5VK-F5924-00 | D15 | | E13 | 90105-10069 | D15 |
| 5VK-E5411-00 | C3 | 5VK-F1587-00 | C14 | | D9 | 5VK-F5924-10 | E4 | 5VK-H3340-00 | E13 | 90105-10077 | B3 |
| 5VK-E5416-00 | C3 | 5VK-F160E-00 | C14 | 5VK-F3173-00 | D8 | 5VK-F6110-00 | E5 | 5VK-H3371-00 | F7 | 90105-10078 | B3 |
| 5VK-E5421-00 | C3 | 5VK-F1611-00 | C14 | | D8 | 5VK-F6280-00 | E5 | 5VK-H3519-00 | E14 | 90105-10811 | E7 |
| 5VK-E5431-00 | C3 | 5VK-F1621-00 | B11 | 5VK-F317E-00 | D6 | 5VK-F6290-00 | E5 | 5VK-H410A-00 | E15 | 90105-10813 | E7 |
| 5VK-E5441-00 | C3 | 5VK-F1651-00 | C14 | 5VK-F317F-00 | D6 | 5VK-F6311-00 | E5 | 5VK-H410A-10 | E15 | 90105-10814 | E7 |
| 5VK-E5451-00 | C3 | 5VK-F1651-20 | C14 | 5VK-F317M-00 | D6 | 5VK-F6312-00 | E5 | 5VK-H4118-00 | E15 | 90109-06419 | B9 |
| 5VK-E5453-00 | C4 | 5VK-F1668-00 | D4 | 4CU-F3181-00 | D9 | 5VK-F6335-00 | E5 | 5VK-H4312-00 | E15 | 90109-06577 | E6 |
| 5VK-E5462-00 | C3 | 5VK-F1685-00 | C14 | 5VK-F3181-00 | D8 | 5VK-F7211-00 | E9 | 5VK-H4314-00 | E15 | 90109-06799 | F3 |
| 5VK-E5522-00 | C5 | 5VK-F1711-00 | D2 | | D9 | 5VK-F7311-00 | E7 | 5VK-H4332-00 | E15 | 90109-06816 | E4 |
| 5VK-E5560-00 | C5 | 5VK-F1721-00 | D2 | 5VK-F3340-00 | D9 | 5VK-F7412-00 | E7 | 5VK-H4334-00 | E15 | 90109-080G5 | F4 |
| 5VK-E7121-00 | C8 | 5VK-F1756-00 | C12 | 5VK-F334G-00 | D9 | 5VK-F741L-00 | E7 | 3WW-H4347-00 | E15 | 90109-085E2 | B15 |
| 5VK-E7131-00 | C8 | 5VK-F1781-01 | D11 | 5VK-F334H-00 | D9 | 5VK-F7422-00 | E7 | 5VK-H4359-00 | E15 | 90109-085G6 | E9 |
| 5VK-E7141-00 | C8 | 5VK-F1781-21 | D11 | 5SE-F3394-00 | D9 | 5VK-F742L-00 | E7 | 5VK-H4393-00 | E15 | 90110-06122 | F6 |
| 5VK-E7151-00 | C8 | 5VK-F1782-00 | D11 | 5VK-F3466-00 | D7 | 5VK-F7431-00 | E7 | 5VK-H4397-00 | E15 | 90110-08096 | E8 |
| 5VK-E7211-00 | C8 | 5VK-F1782-20 | D11 | 5VK-F3472-00 | D6 | 5VK-F7441-00 | E8 | 5VK-H4710-00 | F2 | 90110-08232 | D12 |
| 5VK-E7221-00 | C8 | 5VK-F1788-00 | D11 | 5VK-F4110-10-P0 | D10 | 5CH-F7491-00 | E4 | 5VK-H4721-00 | F2 | 90111-05011 | D10 |
| 5VK-E7231-00 | C8 | 5VK-F1788-20 | D11 | 5VK-F413B-01 | D10 | 5VK-F8100-00 | D12 | 5SE-H4724-00 | F2 | | D10 |
| 5VK-E7241-00 | C8 | 5VK-F1871-00 | D2 | 5DN-F415A-10 | D11 | 5VK-F8116-00 | D12 | 5VK-H4735-00 | F2 | | D6 |
| 5VK-E7251-00 | C8 | 5VK-F2110-00 | D3 | 5VK-F4186-00 | D10 | 5VK-F8199-D0 | D12 | 5VK-H4743-00 | F2 | 90111-06029 | E4 |
| 5VK-E7401-00 | C8 | 5VK-F2151-00 | D3 | 5VK-F4491-00 | D10 | 5VK-F8199-E0 | D12 | 3NC-H5130-00 | F2 | 90111-08823 | D15 |
| 5VK-E7402-00 | C8 | 5VK-F2174-00 | E2 | 3VL-F4741-10 | D12 | 5VK-F8199-F0 | D12 | 3XP-W0041-00 | E6 | 90116-10485 | E2 |
| 5VK-E7460-00 | C9 | 5VK-F217A-00 | D3 | 5VK-F474A-00 | D12 | 5VK-F8199-G0 | D13 | 3BN-W0042-50 | E9 | 90119-05193 | D6 |
| 5VK-E7466-00 | C3 | 5VK-F217F-00 | D3 | 5VK-F474W-00 | D12 | 5VK-F8199-H0 | D13 | 5VK-W0045-00 | D15 | 90119-06044 | E9 |
| 5VK-E7471-00 | C9 | 5VK-F2243-00 | D5 | 5VK-F4770-01 | D12 | 5VK-F8199-P0 | D12 | 5VK-W0046-00 | E4 | 90119-06051 | C14 |
| 5VK-E8110-00 | C11 | 5VK-F2311-00 | D4 | 5VK-F4770-11 | D12 | 5VK-F8199-S0 | D12 | 5VK-W1473-00 | B14 | 90119-06096 | C14 |
| 5VK-E8113-00 | C11 | 5VK-F3102-00 | D8 | 5VK-F478E-00 | D12 | 5VK-F8351-00 | E11 | | B14 | 90119-06105 | C6 |
| 5VK-E8144-00 | C10 | 5VK-F3103-00 | D8 | 5VK-F478X-00 | D12 | 5VK-F8351-20 | E11 | 2TV-W2470-00 | D12 | 90119-06118 | C14 |
| 5VK-E8501-00 | C10 | 5VK-F3110-00 | D8 | 5VK-F4792-00 | D12 | 5VK-F8381-00 | E11 | 3GM-W2585-21 | E6 | 90119-06192 | F4 |
| 5VK-E8502-00 | C10 | | D8 | 5VK-F5104-00 | D14 | 5VK-H2115-00 | F4 | 5VK-W2587-00 | E6 | 90119-06861 | D4 |
| 5VK-E8503-00 | C10 | 5VK-F3111-00 | D8 | 5VK-F5183-00 | D14 | 5VK-H2116-00 | C5 | 5VK-W8250-00 | F4 | 90119-06X05 | B6 |
| 5VK-F1110-10 | C12 | | D9 | 5VK-F5186-00 | D14 | 5VK-H2121-00 | B11 | 5VK-WE343-00 | B9 | 90123-08046 | F3 |
| 5VK-F117F-00 | E10 | 5VK-F3125-00 | D8 | 5VK-F5304-00 | E2 | 5VK-H2122-00 | B11 | 5VK-WE544-00 | C4 | 90149-05110 | B9 |
| 5VK-F117M-00 | E9 | | D8 | 5VK-F580T-00 | D15 | 5VK-H2590-00 | F4 | 90101-06815 | E15 | 90149-05321 | C10 |
| 5VK-F1315-00 | C12 | 5VK-F3126-00 | D8 | 5VK-F580W-00 | E4 | 5VK-H3310-00 | E13 | 90101-06X26 | C9 | 90149-06280 | B14 |
| 5VK-F1316-00 | C12 | 5VK-F3136-00 | D8 | 5VK-F581T-00 | D15 | 5VK-H3311-00 | E13 | 90101-08428 | C12 | | B15 |
| 5VK-F137W-01 | D10 | 5VK-F3141-00 | D8 | 5SE-F5824-00 | D15 | | E13 | 90101-10659 | D3 | 90149-06298 | E10 |
| 5VK-F137W-21 | D10 | | D9 | | E4 | | E13 | 90101-12742 | D5 | 90150-05023 | E11 |
| 5VK-F137X-01 | D10 | 5VK-F3144-00 | D8 | 5DS-F5825-00 | D15 | | E13 | 90105-05361 | D6 | 90159-05083 | E11 |
| 5VK-F137X-21 | D10 | | D8 | | E4 | 5VK-H3320-00 | E13 | | D6 | 90159-06078 | D2 |
| 5VK-F137Y-00 | D10 | 5VK-F3146-00 | D8 | 5VK-F582W-00 | E4 | 5VK-H3330-00 | E13 | 90105-06X06 | B2 | | D2 |

INDICE NUMERICO

| CODIGO NO. | REF. NO. | CODIGO NO. | REF. NO. | CODIGO NO. | REF. NO. | CODIGO NO. | REF. NO. | CODIGO NO. | REF. NO. | CODIGO NO. | REF. NO. |
|-------------|----------|-------------|----------|-------------|----------|-------------|----------|-------------|----------|-------------|----------|
| 90164-05014 | E14 | 90201-10X03 | E9 | 90387-06086 | E8 | 90464-13077 | F4 | 90480-15001 | B12 | 91317-06040 | B3 |
| 90169-05801 | B8 | 90201-120K4 | C10 | 90387-06088 | E13 | 90464-15157 | F4 | 90480-15058 | E15 | | E7 |
| 90169-05802 | B8 | 90201-12541 | B7 | 90387-062M9 | D2 | 90464-15195 | F4 | 90480-15316 | E15 | | E8 |
| 90170-06128 | B5 | 90201-12575 | C10 | 90387-065G0 | E15 | 90464-16006 | D2 | 90480-18276 | B12 | 91317-06045 | C2 |
| 90170-18003 | B4 | 90201-13013 | D4 | | F2 | 90464-16061 | E13 | | B8 | 91317-06050 | B7 |
| 90170-20274 | C6 | 90201-16013 | B4 | 90387-065X7 | C14 | | E13 | 90480-20566 | B11 | | C3 |
| 90170-20327 | C6 | 90201-160F6 | D3 | 90387-06648 | C14 | | F4 | 90501-043E0 | B10 | | C3 |
| 90176-22081 | D6 | 90201-160T2 | E3 | 90387-06852 | E4 | | F6 | 90501-06022 | C10 | 91317-06055 | C2 |
| 90179-05523 | E11 | 90201-170T3 | E3 | 90387-07037 | B12 | 90464-18004 | E5 | 90501-10312 | E6 | 91317-06060 | C2 |
| | F4 | 90201-177G4 | C10 | 90387-075H4 | B12 | 90464-25004 | F3 | 90501-260A1 | C6 | 91317-06080 | C2 |
| 90179-06635 | D12 | 90201-208G4 | C8 | 90387-07717 | D2 | 90464-37257 | B15 | 90504-18005 | E7 | 91317-06090 | C2 |
| 90179-08148 | F3 | 90201-220T0 | D6 | 90387-08024 | C12 | 90465-12013 | C2 | | E8 | 91317-06095 | B9 |
| 90179-08442 | B15 | 90201-30X00 | B4 | 90387-087L0 | C14 | 90467-07138 | B12 | 90506-20002 | E7 | 91317-08025 | C5 |
| 90179-10658 | C12 | 90201-30X01 | C5 | 90387-10020 | E7 | 90467-08003 | D2 | 90506-20369 | E9 | 91317-08030 | D6 |
| | C12 | 90202-26142 | D6 | 90387-127W0 | D3 | | D2 | 90508-16016 | C6 | 91317-08050 | D12 |
| | C12 | 90209-20012 | C6 | 90387-16011 | D3 | 90467-10008 | B10 | 90508-20801 | E7 | 91380-06016 | B15 |
| 90179-16448 | B4 | 90209-21351 | C8 | 90387-16012 | D3 | | C13 | 90508-20802 | E7 | 91401-16012 | E9 |
| 90179-18003 | C9 | 90209-21X00 | C8 | 90387-167R5 | D3 | 90467-11090 | B12 | 90560-17306 | E2 | 91401-25020 | E7 |
| 90179-25615 | D6 | | C8 | 90387-17801 | E2 | 90467-11108 | B12 | 91317-04025 | F6 | | E7 |
| 90183-05061 | D6 | 90209-22X00 | C8 | 90387-17802 | E2 | | B12 | 91317-05008 | B9 | 91808-16X00 | C2 |
| | E11 | 90209-26348 | C8 | 90387-21002 | C8 | 90467-12085 | E9 | 91317-05010 | D10 | | C4 |
| 90183-05808 | E15 | 90215-18X00 | B4 | 90387-25802 | C8 | 90467-12800 | B11 | 91317-05014 | E12 | | C4 |
| 90183-06023 | C14 | 90215-20X00 | C6 | 90401-08133 | B9 | 90467-13062 | B11 | 91317-05020 | F3 | 91810-14X00 | B10 |
| | C14 | 90215-20X01 | C6 | 90401-10096 | B10 | 90467-14015 | C2 | 91317-05035 | F6 | 92017-06014 | E13 |
| 90185-14002 | D3 | 90215-21X00 | C9 | 90401-10X03 | E6 | | C2 | 91317-06012 | B10 | | E14 |
| 90201-047A2 | F6 | 90240-08124 | E9 | | E9 | 90467-14800 | B11 | | B7 | 92017-06020 | E15 |
| 90201-05015 | B14 | 90240-10800 | E7 | 90430-05126 | B9 | 90467-17089 | B15 | | C3 | 92017-06030 | E12 |
| | B14 | | E7 | 90430-06014 | B7 | | B15 | | C3 | 92017-06035 | B9 |
| 90201-05556 | F4 | 90269-06008 | D10 | 90430-08119 | C12 | 90467-170A0 | B15 | 91317-06014 | F6 | 92907-05600 | F3 |
| 90201-05X08 | E12 | 90269-08066 | C14 | 90430-08204 | B9 | 90467-170A2 | B12 | 91317-06016 | B10 | 92907-06600 | E6 |
| 90201-06026 | E13 | | D4 | 90430-09002 | B13 | 90467-17800 | C13 | | C2 | 92907-08200 | C12 |
| 90201-06057 | F2 | 90280-05001 | B4 | 90430-10188 | B10 | 90467-17801 | B11 | | D7 | 92907-08600 | C6 |
| 90201-06060 | E7 | 90282-05058 | B4 | 90430-12202 | F6 | 90467-19160 | B12 | 91317-06018 | B2 | | E2 |
| | E8 | 90282-07001 | C6 | 90430-22123 | C12 | 90467-19800 | C12 | 91317-06020 | B7 | 93101-12173 | B7 |
| 90201-064K6 | B12 | 90338-06004 | D7 | 90445-08008 | D2 | 90467-23800 | B11 | | B9 | 93101-14164 | C3 |
| 90201-06839 | E15 | 90338-08226 | C14 | 90445-08020 | D2 | 90467-27800 | B8 | | C11 | 93101-25106 | B4 |
| 90201-08083 | E9 | 90338-08801 | B11 | 90445-11033 | B10 | | B8 | 91317-06025 | B10 | 93102-12106 | C10 |
| 90201-08759 | C5 | 90338-28242 | D4 | 90445-12004 | B12 | 90467-29800 | B7 | | B6 | 93102-15212 | C7 |
| 90201-08X18 | C5 | 90340-14132 | B9 | 90450-59001 | B11 | | B8 | | C3 | 93102-35368 | C9 |
| 90201-096J9 | B2 | 90340-14X00 | C3 | 90450-72001 | B11 | | B8 | | C3 | 93106-22019 | D3 |
| 90201-10141 | D6 | 90340-36X00 | C3 | 90462-06012 | C2 | 90480-01141 | D10 | | C4 | 93106-23002 | D14 |
| 90201-101A4 | B3 | 90380-22111 | D3 | 90462-16X00 | C3 | 90480-01558 | D2 | 91317-06030 | B2 | | E2 |
| 90201-101J1 | D3 | 90387-05803 | C14 | 90464-07259 | C15 | | D2 | | C2 | 93106-30029 | E2 |
| | E7 | 90387-06023 | B14 | 90464-11008 | D2 | 90480-12581 | B14 | | C3 | 93108-35004 | D3 |
| 90201-10430 | E7 | | B14 | 90464-12001 | D6 | | B14 | 91317-06035 | C3 | 93109-17071 | D3 |
| | E8 | 90387-06042 | B8 | | E5 | 90480-13398 | C5 | | C4 | 93109-20076 | D3 |
| 90201-10614 | C7 | 90387-06066 | D3 | 90464-12089 | E14 | 90480-14329 | F2 | | E13 | 93210-07X01 | B9 |
| 90201-10X03 | E6 | 90387-06086 | E7 | | F4 | 90480-14555 | E14 | | E5 | | C2 |

INDICE NUMERICO

| CODIGO NO. | REF. NO. | CODIGO NO. | REF. NO. | CODIGO NO. | REF. NO. |
|-------------|----------|-------------|----------|-------------|----------|
| 93210-10197 | B10 | 93503-08007 | B10 | 95814-10070 | C12 |
| 93210-11073 | B9 | 93603-16219 | B7 | 95814-10100 | C12 |
| 93210-13X00 | B9 | 93612-16X00 | B2 | 95817-06035 | C5 |
| | C3 | 94418-21800 | D14 | 95827-06012 | D10 |
| 93210-14X00 | C3 | 94427-17800 | E2 | 95827-06020 | B12 |
| 93210-15171 | B10 | 94568-B2110 | E2 | 95827-06025 | B12 |
| 93210-15620 | E9 | 94591-57126 | B6 | 95827-06030 | B12 |
| 93210-19123 | C12 | 94701-00X09 | B2 | 95827-08040 | C12 |
| 93210-21X00 | B7 | 95024-08016 | C12 | 97007-05012 | C14 |
| 93210-22164 | C8 | 95024-08040 | B14 | 97007-05025 | F4 |
| 93210-29196 | F6 | | B14 | 97007-06025 | E6 |
| 93210-33X00 | B7 | 95027-06008 | F6 | 97507-06525 | B8 |
| 93210-35X00 | C3 | 95027-06010 | F7 | 97707-60020 | C14 |
| 93210-41042 | B8 | 95027-06012 | B6 | 9770M-50025 | B11 |
| 93210-61750 | B7 | | E9 | 98507-05020 | F3 |
| 93210-64297 | B9 | 95027-06014 | D12 | 98507-05030 | F3 |
| 93210-78X00 | B2 | 95027-06020 | F4 | 98507-05045 | F3 |
| 93210-96X00 | B2 | 95027-06025 | B7 | | F3 |
| 93306-00106 | B7 | 95027-08040 | D6 | 98507-05055 | F3 |
| 93306-00304 | C6 | 95307-08600 | E2 | 98507-06012 | B13 |
| 93306-004XL | C8 | 95604-16200 | E3 | 98706-04012 | E6 |
| 93306-004XM | C9 | 95606-06100 | E6 | 98980-06012 | B14 |
| 93306-072Y1 | B6 | 95607-05100 | F6 | | B14 |
| 93306-20348 | D14 | 95607-05200 | F2 | 99001-07600 | C6 |
| | E2 | 95607-06100 | E13 | 99001-10600 | C10 |
| 93306-205XA | C8 | | E7 | 99009-10400 | C7 |
| 93306-30437 | E2 | | E8 | 99009-11400 | B9 |
| 93306-305X4 | B4 | | F3 | 99009-12400 | B7 |
| | C8 | 95607-06200 | F2 | 99009-20400 | C8 |
| 93306-305YA | B4 | 95607-08100 | C12 | 99530-12016 | C2 |
| 93306-308Y0 | B4 | 95607-10200 | D6 | | C3 |
| 93310-530C7 | C5 | | E2 | | C3 |
| 93310-84010 | B4 | 95607-14200 | D4 | | C3 |
| 93315-11206 | C10 | 95614-10100 | D3 | 99530-14016 | C2 |
| 93315-22251 | D3 | 95617-08618 | B2 | | |
| 93315-31502 | C7 | 95617-10100 | E7 | | |
| 93315-31759 | D3 | 95617-12100 | D5 | | |
| 93315-32053 | D3 | 95704-06500 | B12 | | |
| 93317-11020 | C6 | 95707-06500 | D12 | | |
| 93332-00008 | D6 | | F6 | | |
| 93332-000Y6 | D6 | 95807-06010 | B8 | | |
| 93410-17X00 | C10 | 95807-06012 | C14 | | |
| 93440-10085 | B2 | | D2 | | |
| 93440-11024 | C5 | 95807-06014 | C14 | | |
| 93440-25084 | C8 | 95807-06016 | F6 | | |
| | C8 | 95807-06020 | D3 | | |
| 93440-28062 | C8 | 95807-08012 | C12 | | |
| 93450-24824 | B4 | 95814-08035 | B14 | | |