

**CYLINDER HEAD**

Ref No	Part No	Description
01	5VK-E1101-00-00	Cylinder Head Assy
02	4G0-11133-11-00	• . Guide, Valve 1
03	93440-10X00-00	• . Circlip
04	95617-08618-00	Bolt, Stud
05	5VK-11181-00-00	Gasket, Cylinder Head 1
06	90105-09002-00	Bolt, Flange
07	90105-09004-00	Bolt, Flange
08	90105-09003-00	Bolt, Flange
09	91317-06030-00	Bolt
10	90201-096J9-00	Washer, Plate
11	94701-00X09-00	Plug, Spark (ngk Cr7e)
12	93612-16X00-00	Pin, Dowel
13	5VK-E1185-00-00	Cover, Cylinder Head Side 1
14	93210-96X00-00	O-ring
15	90105-06X06-00	Bolt, Flange
16	90465-10044-00	Clamp
17	5VK-E1186-00-00	Cover, Cylinder Head Side 2
18	93210-78X00-00	O-ring
19	91317-06018-00	Bolt

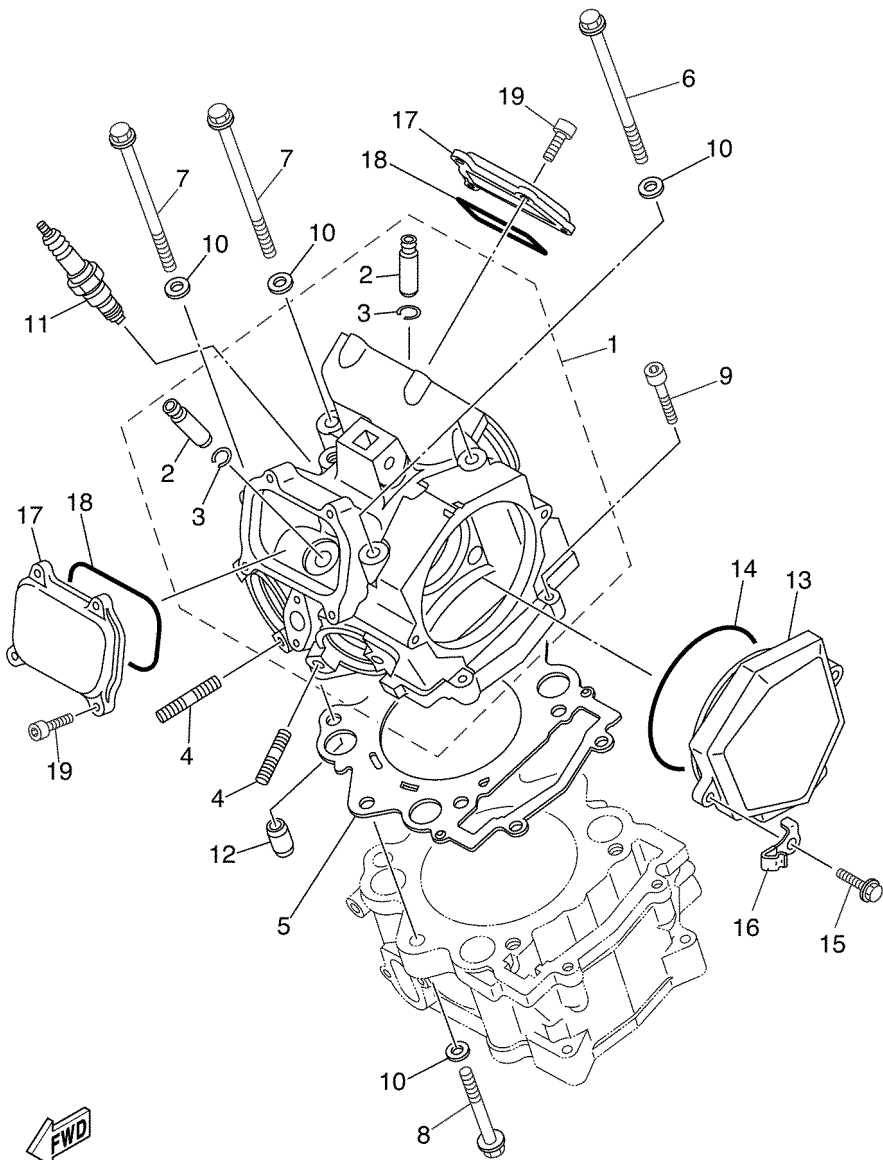

Ref No	Part No	Description
01	5VK-11311-00-00	Cylinder 1
02	5VK-11351-00-00	Gasket, Cylinder
03	90105-10078-00	Bolt, Flange
04	90105-10077-00	Bolt, Flange
05	90201-101A4-00	Washer, Plate
06	91317-06040-00	Bolt
07	90465-10045-00	Clamp

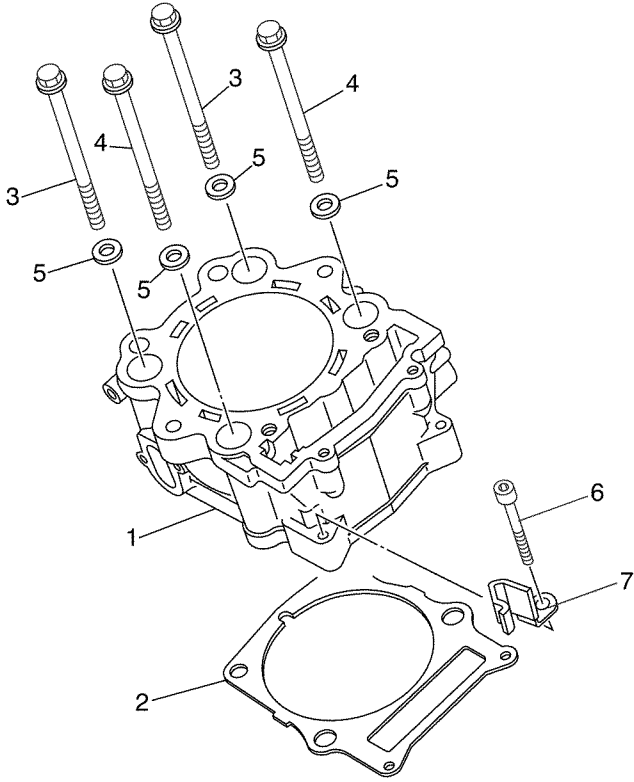

5VK8300-F020

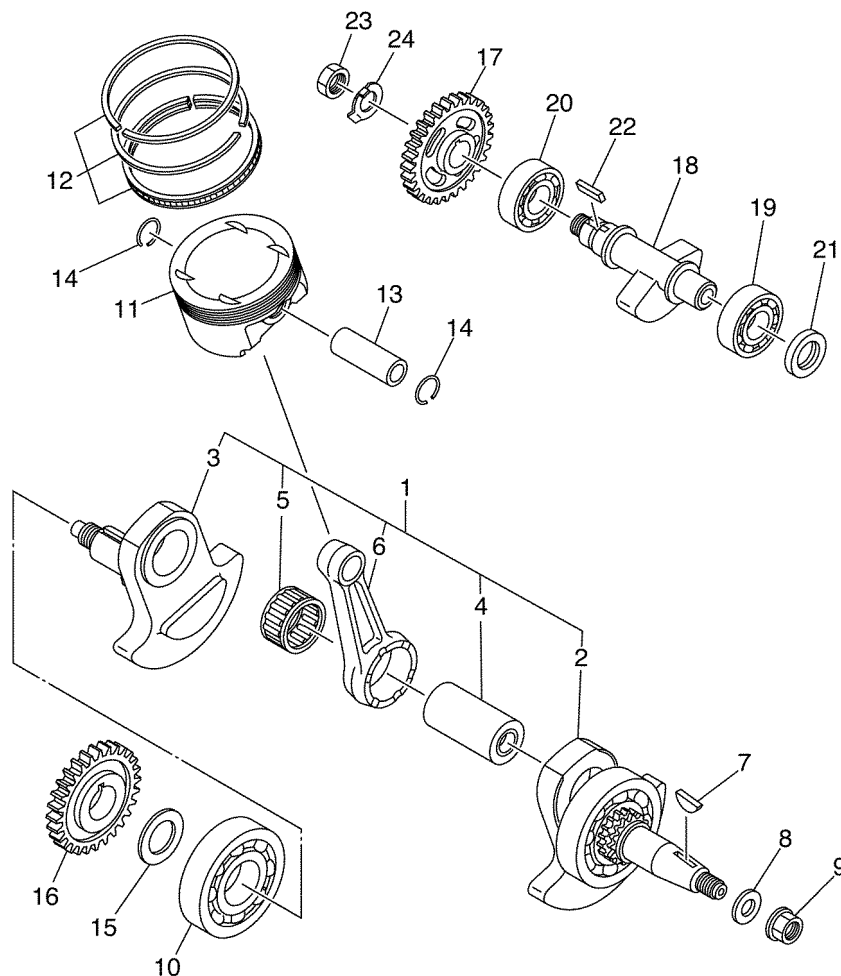

5VK1300-C030

Ref No	Part No	Description
01	5VK-11400-00-00	Crankshaft Assy
02	5VK-11401-09-00	• . Crank Sub Assy 1
03	5VK-11422-00-00	• . Crank 2
04	5VK-11681-00-00	• . Pin, Crank 1
05	93310-84010-00	• . Bearing
06	5VK-11651-00-00	• . Rod, Connecting
07	90280-05001-00	Key, Woodruff
08	90201-16013-00	Washer, Plate
09	90179-16448-00	Nut
10	93306-308Y0-00	Bearing
11	5VK-11631-00-00	Piston (std)
12	5VK-11603-00-00	Piston Ring Set (std)
13	5VK-11633-00-00	Pin, Piston
14	93450-24824-00	Circlip
15	90201-30X00-00	Washer, Plate
16	5VK-E1536-00-00	Gear, Drive
17	5VK-E1531-00-00	Gear, Balance Weight
18	5VK-11454-00-00	Weight 1
19	93306-305YA-00	Bearing
20	93306-305X4-00	Bearing
21	93101-25106-00	Oil Seal
22	90282-05058-00	Key, Straight
23	90170-18003-00	Nut
24	90215-18X00-00	Washer, Lock

**VALVE**

Ref No	Part No	Description
01	5VK-12111-00-00	Valve, Intake
02	5VK-12121-00-00	Valve, Exhaust
03	5VK-12113-00-00	Spring, Valve Inner
04	3YF-12116-00-00	Seat, Valve Spring
05	5H0-12119-00-00	Seal, Valve Stem
06	3YF-12117-01-00	Retainer, Valve Spring
07	4G0-12118-00-00	Cotter, Valve
08	5VK-12151-00-00	Arm, Valve Rocker
09	5VK-12161-00-00	Arm, Valve Rocker 2
10	5VK-12146-00-00	Shaft, Rocker
11	5BP-12159-01-00	Screw, Valve Adjusting
12	90170-06128-00	Nut

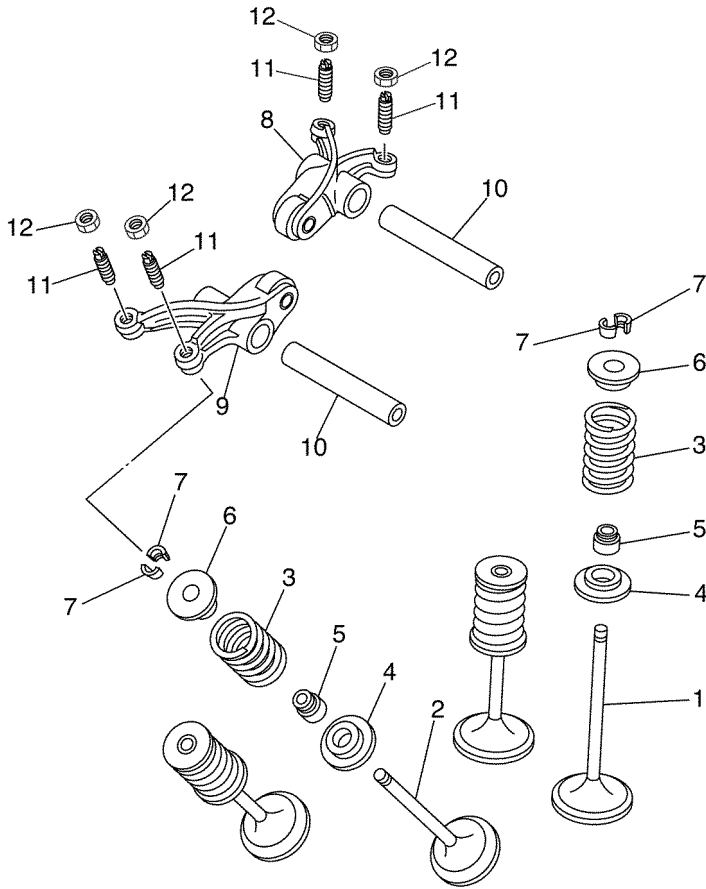

5VK1300-C040

Ref No	Part No	Description
01	5VK-E2170-10-00	Camshaft Assy 1
02	93306-07209-00	• . Bearing
03	5VK-12284-00-00	Pin, Decompression Lever
04	5VK-12290-00-00	Lever, Decompression Spring
05	5VK-12280-00-00	Decompression Assy
06	5VK-E111F-00-00	Plate
07	95027-06012-00	Bolt, Flange
08	90105-07004-00	Bolt, Flange
09	94591-57126-00	Chain (98xrh2010-126m)
10	5VK-12231-00-00	Guide, Stopper 1
11	5VK-12241-00-00	Guide, Stopper 2
12	90119-06X05-00	Bolt, With Washer
13	3TB-12210-00-00	Tensioner Assy, Cam Chain
14	91317-06025-00	Bolt
15	4DW-12213-00-00	Gasket, Tensioner Case

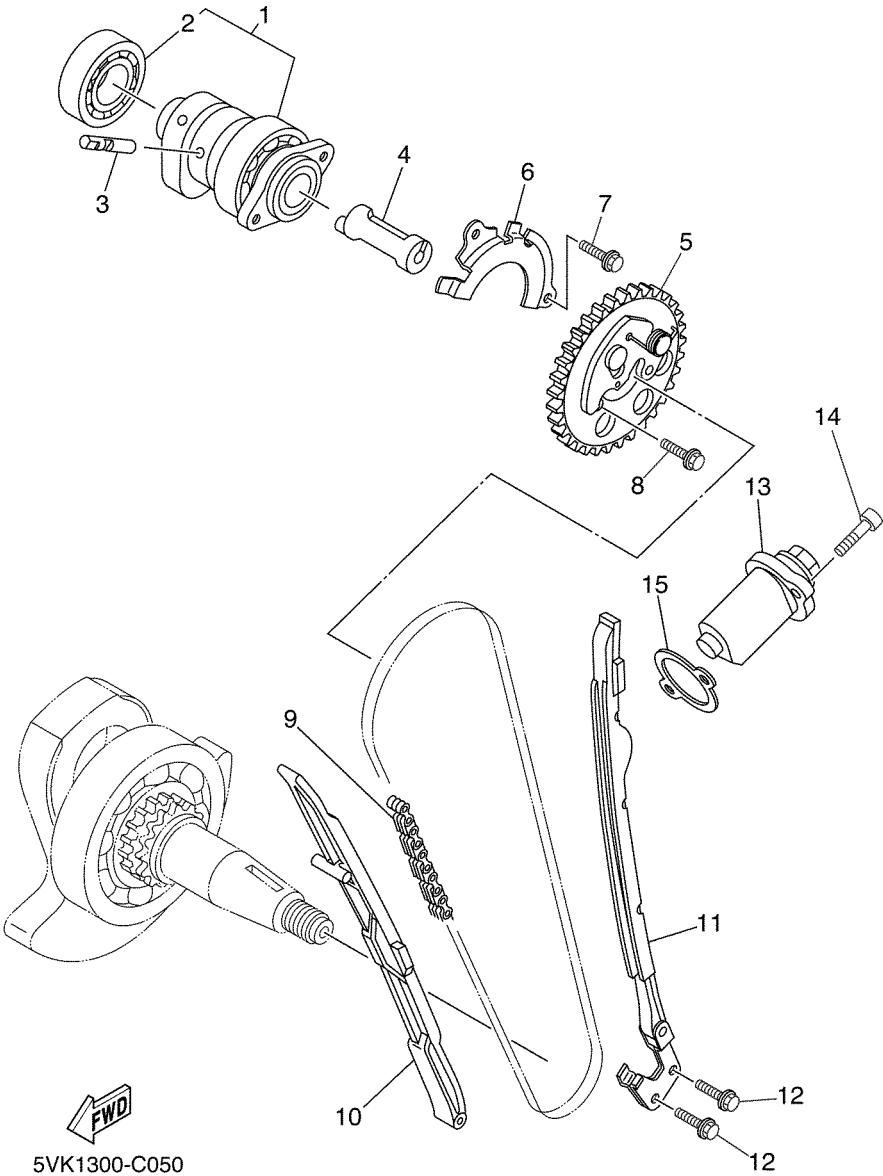

**WATER PUMP**

Ref No	Part No	Description
01	5VK-12436-00-00	Gear, Drive
02	5VK-12450-00-00	Impeller Shaft Assy
03	5VK-12422-00-00	Cover, Housing
04	93210-61750-00	O-ring
05	93306-00106-00	Bearing
06	5VK-12421-00-00	Housing, Water Pump
07	95027-06025-00	Bolt, Flange
08	93101-12173-00	Oil Seal
09	11H-12438-10-00	Seal, Mechanical
10	90201-12541-00	Washer, Plate
11	5VK-12428-00-00	Gasket, Housing Cover 2
12	90430-06014-00	Gasket
13	93603-16219-00	Pin, Dowel
14	5VK-12459-00-00	Gear, Impeller Shaft
15	99009-12400-00	Circlip
16	5VK-E2469-00-00	Joint 1
17	91317-06020-00	Bolt
18	93210-33X00-00	O-ring
19	5VK-12481-00-00	Pipe 1
20	93210-21X00-00	O-ring
21	91317-06012-00	Bolt
22	5VK-E2577-00-00	Hose 2
23	90450-31X00-00	Hose Clamp Assy
24	91317-06050-00	Bolt

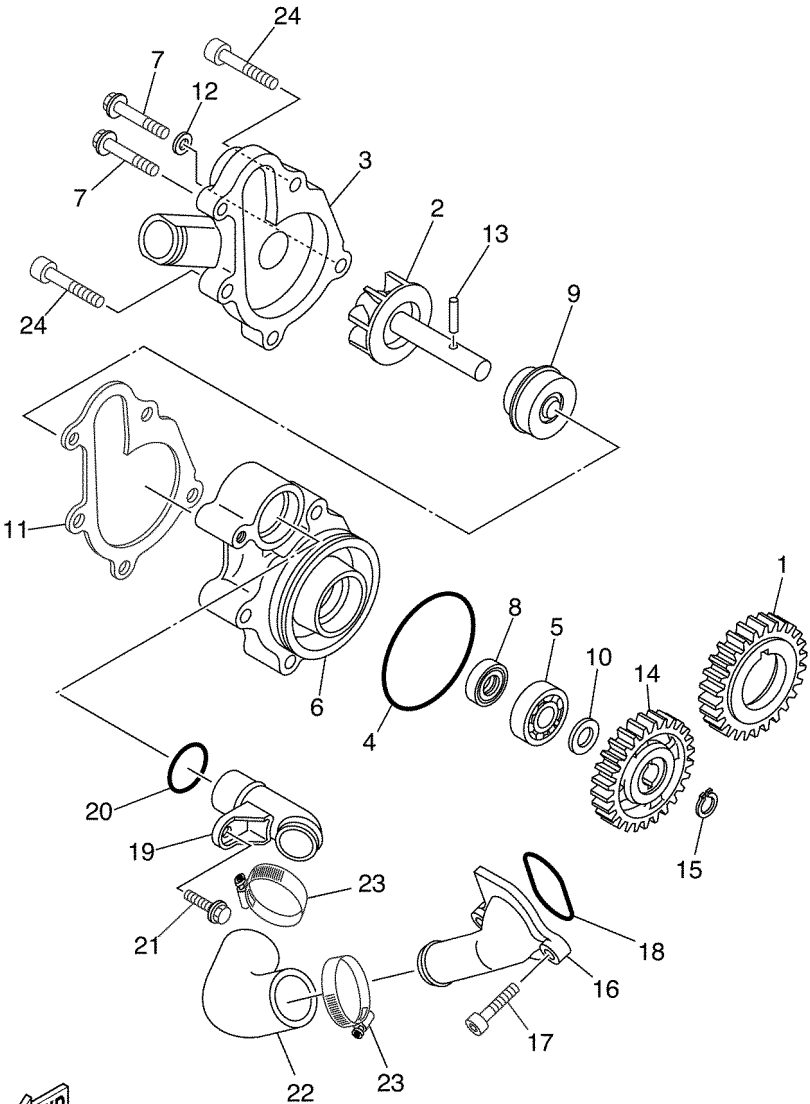

5VK6300-E060

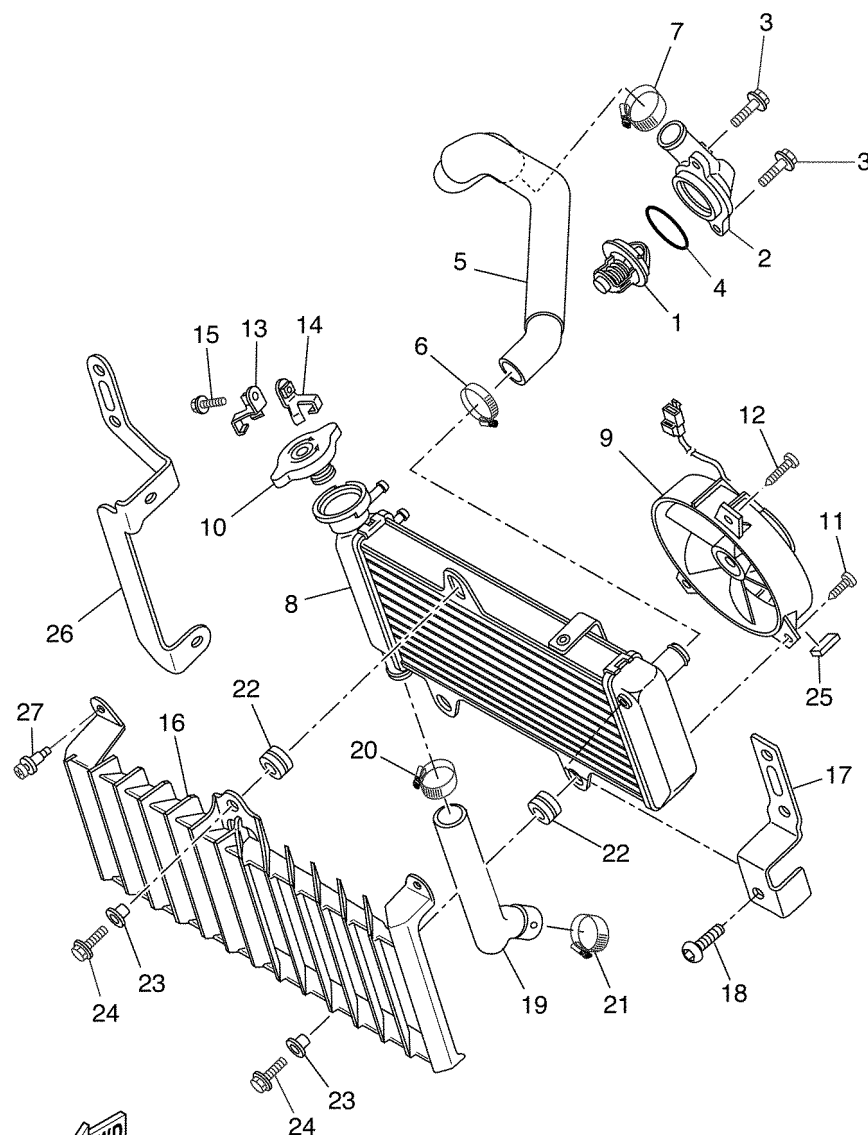

10S1300-F070

Ref No	Part No	Description
01	5VK-12410-00-00	Thermostat Assy
02	5VK-E2413-00-00	Cover, Thermostat
03	90105-06X06-00	Bolt, Flange
04	93210-41X00-00	O-ring
05	5VK-E2578-10-00	Hose 3
06	90450-32X04-00	Hose Clamp Assy
07	90450-32X04-00	Hose Clamp Assy
08	5VK-E2461-10-00	Radiator Assy
09	5VK-E2405-00-00	Blower Assy
10	5VK-E2462-00-00	Cap, Radiator
11	90169-05802-00	Tapping Screw
12	90169-05801-00	Tapping Screw
13	5VK-E2437-00-00	Stopper
14	5VK-E2437-10-00	Stopper
15	95807-06010-00	Bolt, Flange
16	10S-E2498-00-00	Protector
17	10S-E244E-00-00	Bracket 1
18	90111-06X05-00	Bolt,hex. Socket Button
19	5VK-E2579-10-00	Hose 4
20	90450-32X04-00	Hose Clamp Assy
21	90450-32X04-00	Hose Clamp Assy
22	90480-18276-00	Grommet
23	90387-06042-00	Collar
24	97507-06525-00	Bolt, With Washer
25	1FK-84527-00-00	Damper
26	10S-F172K-00-00	Bracket 1
27	90269-06008-00	Rivet

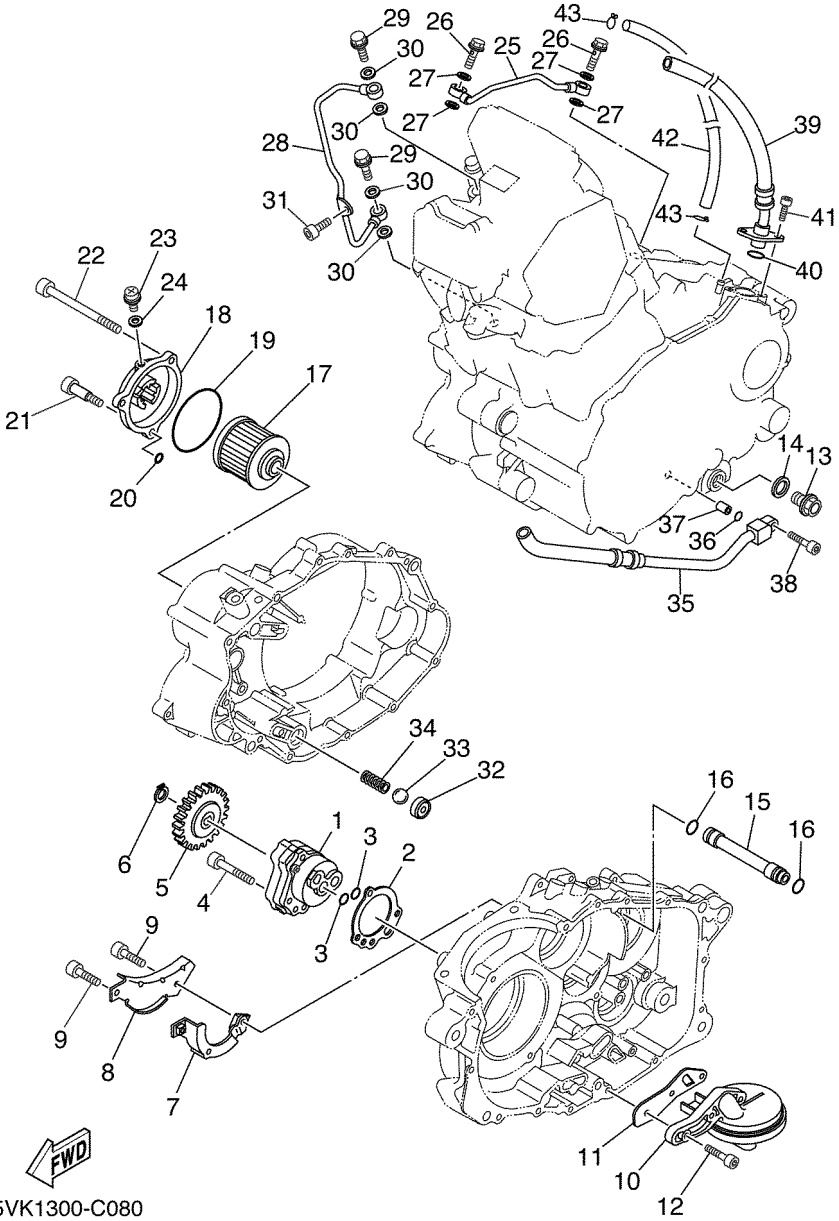

Ref No	Part No	Description
01	5LP-13300-00-00	Oil Pump Assy
02	5LP-13329-00-00	Gasket, Pump Cover
03	93210-13X00-00	O-ring
04	92017-06035-00	Bolt, Button Head
05	3AJ-13325-00-00	Gear, Pump Driven
06	99009-11400-00	Circlip
07	5VK-E3356-00-00	Cover, Pump 2
08	5VK-E3327-00-00	Cover, Pump Gear
09	91317-05008-00	Bolt
10	5VK-WE343-00-00	Strainer Comp.
11	5VK-E3415-00-00	Seal, Oil Strainer
12	91317-06020-00	Bolt
13	90340-14132-00	Plug, Straight Screw
14	214-11198-01-00	Gasket
15	5VK-E3181-00-00	Pipe, Delivery 3
16	93210-11X00-00	O-ring
17	4X7-13440-01-00	Element Assy, Oil Cleaner
18	2WK-13447-00-00	Cover, Oil Element
19	93210-64X01-00	O-ring
20	93210-07X01-00	O-ring
21	90109-06419-00	Bolt
22	91317-06095-00	Bolt
23	90149-05110-00	Screw
24	90430-05X00-00	Gasket
25	5VK-13161-00-00	Pipe, Delivery 1
26	90401-08133-00	Bolt, Union
27	90430-08X01-00	Gasket
28	5VK-13171-00-00	Pipe, Delivery 2
29	90401-10096-00	Bolt, Union
30	90430-10X00-00	Gasket
31	91317-06012-00	Bolt
32	583-13113-00-00	Seat, Check Ball
33	93503-08007-00	Ball
34	90501-04X01-00	Spring, Compression
35	5VK-13464-00-00	Hose, Oil 1
36	93210-10X00-00	O-ring
37	91810-14X00-00	Pin, Dowel
38	91317-06025-00	Bolt
39	5VK-13465-00-00	Hose, Oil 2
40	93210-15X00-00	O-ring
41	91317-06016-00	Bolt
42	90445-11033-00	Hose
43	90467-10008-00	Clip



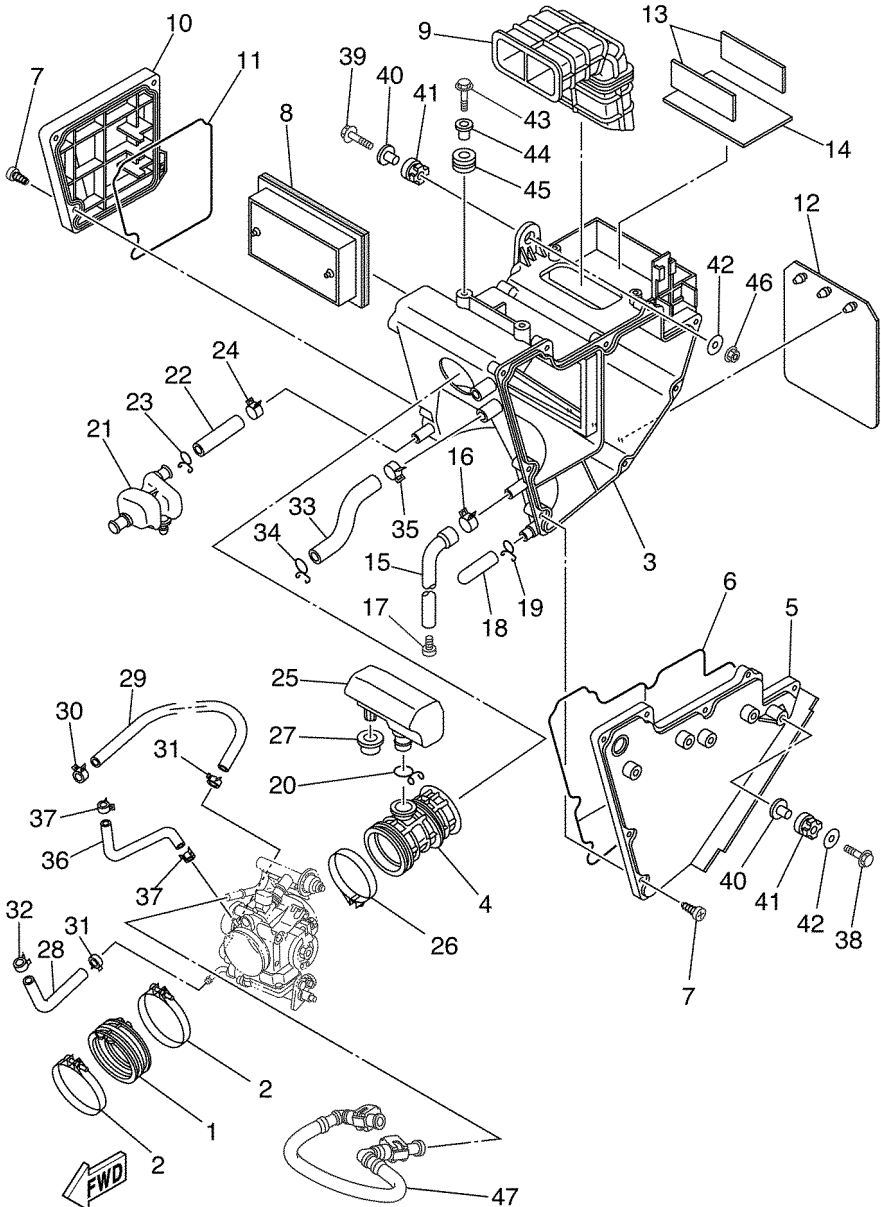

5VK1300-C090

Ref No	Part No	Description
01	5VK-13586-00-00	Joint, Carburetor 1
02	90450-72001-00	Hose Clamp Assy
03	5VK-E4411-00-00	Case, Air Cleaner 1
04	5VK-E4453-00-00	Joint, Air Cleaner 1
05	5VK-E441A-00-00	Cover, Cleaner Case 1
06	5VK-E4452-00-00	Seal
07	9770M-50025-00	Screw, Tapping
08	5VK-E4451-00-00	Element, Air Cleaner
09	5VK-E4437-00-00	Duct
10	5VK-E441E-00-00	Cover, Cleaner Case 2
11	5VK-E4457-00-00	Seal
12	5VK-F1621-00-00	Flap
13	5VK-H2121-00-00	Pad, Battery
14	5VK-H2122-00-00	Seat, Battery
15	5VK-E443E-00-00	Pipe, Drain
16	90467-13062-00	Clip
17	90338-08801-00	Plug
18	5LW-E443E-00-00	Pipe, Drain
19	90467-12800-00	Clip
20	90467-23800-00	Clip
21	5VK-E5371-00-00	Breather
22	5VK-E1167-00-00	Pipe, Breather 2
23	90467-14800-00	Clip
24	90467-17801-00	Clip
25	5VK-E3591-00-00	Chamber, Air 2
26	90450-59001-00	Hose Clamp Assy
27	90480-20566-00	Grommet
28	5VK-E243A-10-00	Hose 1
29	90445-12004-00	Hose
30	90467-11090-00	Clip
31	90467-11108-00	Clip
32	90467-11108-00	Clip
33	5VK-E3545-00-00	Hose 1
34	90467-170A2-00	Clip
35	90467-17128-00	Clip
36	5VK-13542-00-00	Hose, Vacuum Sensing 1
37	90467-07138-00	Clip
38	95827-06025-00	Bolt, Flange
39	95827-06030-00	Bolt, Flange
40	90387-075H4-00	Collar
41	90480-15001-00	Grommet
42	90201-064K6-00	Washer, Plate
43	95827-06020-00	Bolt, Flange
44	90387-07037-00	Collar
45	90480-18276-00	Grommet
46	95704-06500-00	Nut, Flange
47	5VK-13971-00-00	Pipe, Fuel 1

Ref No	Part No	Description
01	5VK-13750-10-00	Throttle Body Assy
02	5VK-13160-00-00	• . Delivery Pipe Assy 1
03	90430-09002-00	• . Gasket
04	98507-06012-00	• . Screw, Pan Head
05	8CC-14216-10-00	• . Screw
06	5VK-14503-00-00	• . Adjust Screw Set
07	5VK-14531-00-00	•• .. Spring, Adjust Screw
08	5VK-13761-00-00	• . Injector Assy
09	558-14147-00-00	•• .. O-ring
10	5PS-85885-01-00	• . Throttle Sensor Assy

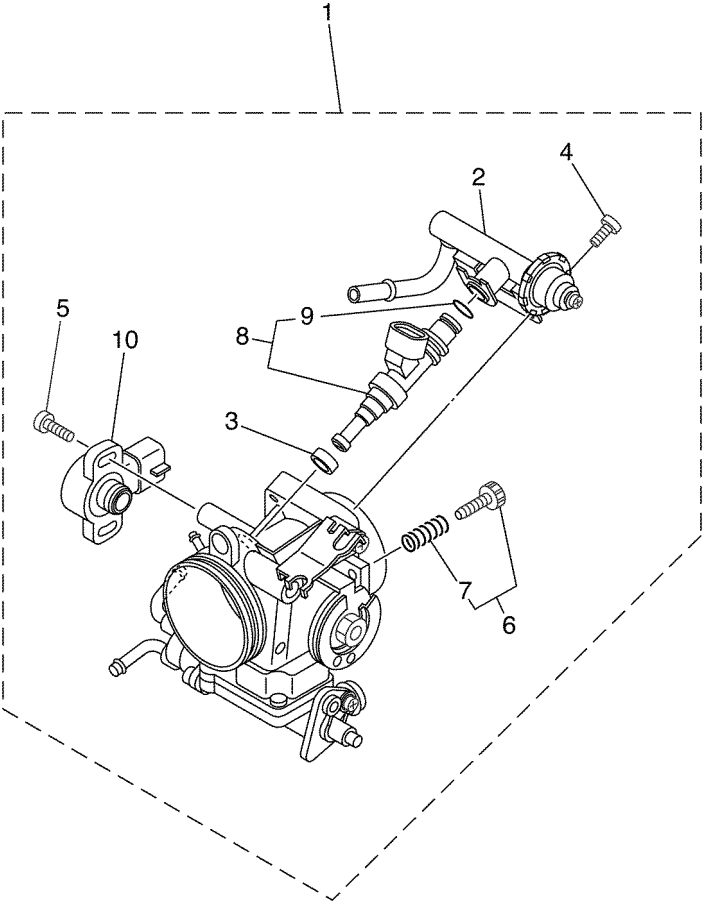

5VK1300-C100

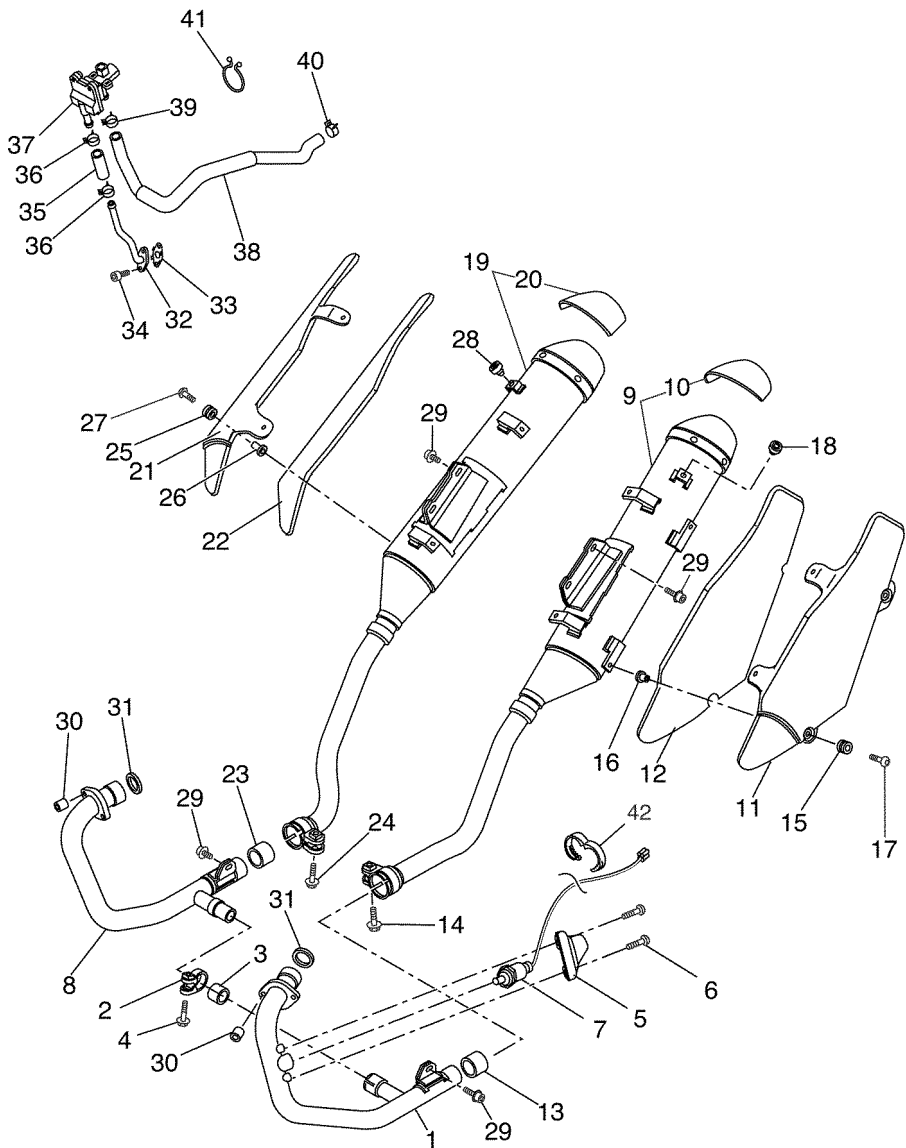

5VK8300-F111

Ref No	Part No	Description
01	5VK-E4611-10-00	Pipe, Exhaust 1
02	5JX-14725-00-00	Band, Muffler
03	4FU-14714-00-00	Gasket, Muffler
04	95814-08035-00	Bolt, Flange
05	5VK-E4628-00-00	Protector, Exhaust Pipe
06	90111-06060-00	Bolt,hex. Socket Button
07	1B9-8592A-00-00	Sensor
08	5VK-E4621-00-00	Pipe, Exhaust 2
09	5VK-E4711-10-00	Muffler 1
10	5VK-W1473-20-00	• . Protector, Muffler 1
11	5VK-E4728-30-00	Protector, Muffler 2
12	5VK-E4747-00-00	Damper, Muffler
13	4EL-14714-00-00	Gasket, Muffler
14	95024-08040-00	Bolt, Flange
15	90480-12581-00	Grommet
16	90387-06023-00	Collar
17	90149-06280-00	Screw
18	22W-24181-00-00	Damper, Locating 1
19	5VK-E4721-10-00	Muffler 2
20	5VK-W1473-20-00	• . Protector, Muffler 1
21	5VK-E4748-30-00	Protector, Muffler 4
22	5VK-E4757-00-00	Damper, Muffler 2
23	4EL-14714-00-00	Gasket, Muffler
24	95024-08040-00	Bolt, Flange
25	90480-12581-00	Grommet
26	90387-06023-00	Collar
27	90149-06280-00	Screw
28	22W-24181-00-00	Damper, Locating 1
29	90109-085E2-00	Bolt
30	90179-08442-00	Nut
31	3YF-14613-01-00	Gasket, Exhaust Pipe
32	5VK-14871-02-00	Pipe 1
33	5VK-14815-00-00	Gasket
34	91380-06016-00	Bolt
35	5VK-14881-00-00	Hose, Bend 1
36	90467-17089-00	Clip
37	5VK-14803-00-00	Air Induction System Assy
38	5VK-E4882-00-00	Hose, Bend 2
39	90467-17089-00	Clip
40	90467-170A0-00	Clip
41	90464-37257-00	Clamp
42	90464-16001-00	Clamp

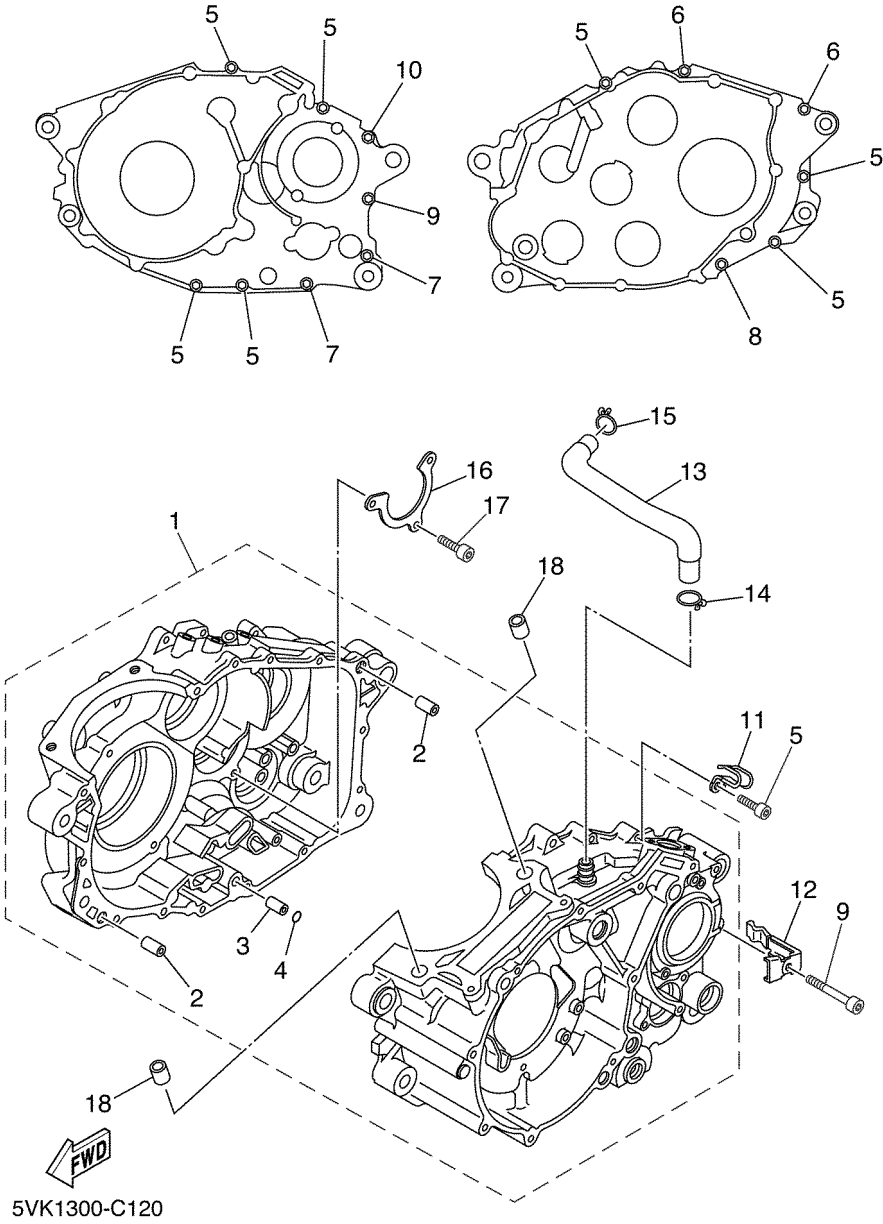

Ref No	Part No	Description
01	5VK-E5100-00-00	Crankcase Assy
02	99530-12016-00	• . Pin, Dowel
03	91808-16X00-00	• . Pin, Dowel
04	93210-07X01-00	• . O-ring
05	91317-06030-00	Bolt
06	91317-06045-00	Bolt
07	91317-06055-00	Bolt
08	91317-06060-00	Bolt
09	91317-06080-00	Bolt
10	91317-06090-00	Bolt
11	90462-07X00-00	Clamp
12	90465-12013-00	Clamp
13	5VK-11166-00-00	Pipe, Breather 1
14	90467-14015-00	Clip
15	90467-14015-00	Clip
16	5VK-E5383-00-00	Plate, Bearing Cover
17	91317-06016-00	Bolt
18	99530-14016-00	Pin, Dowel

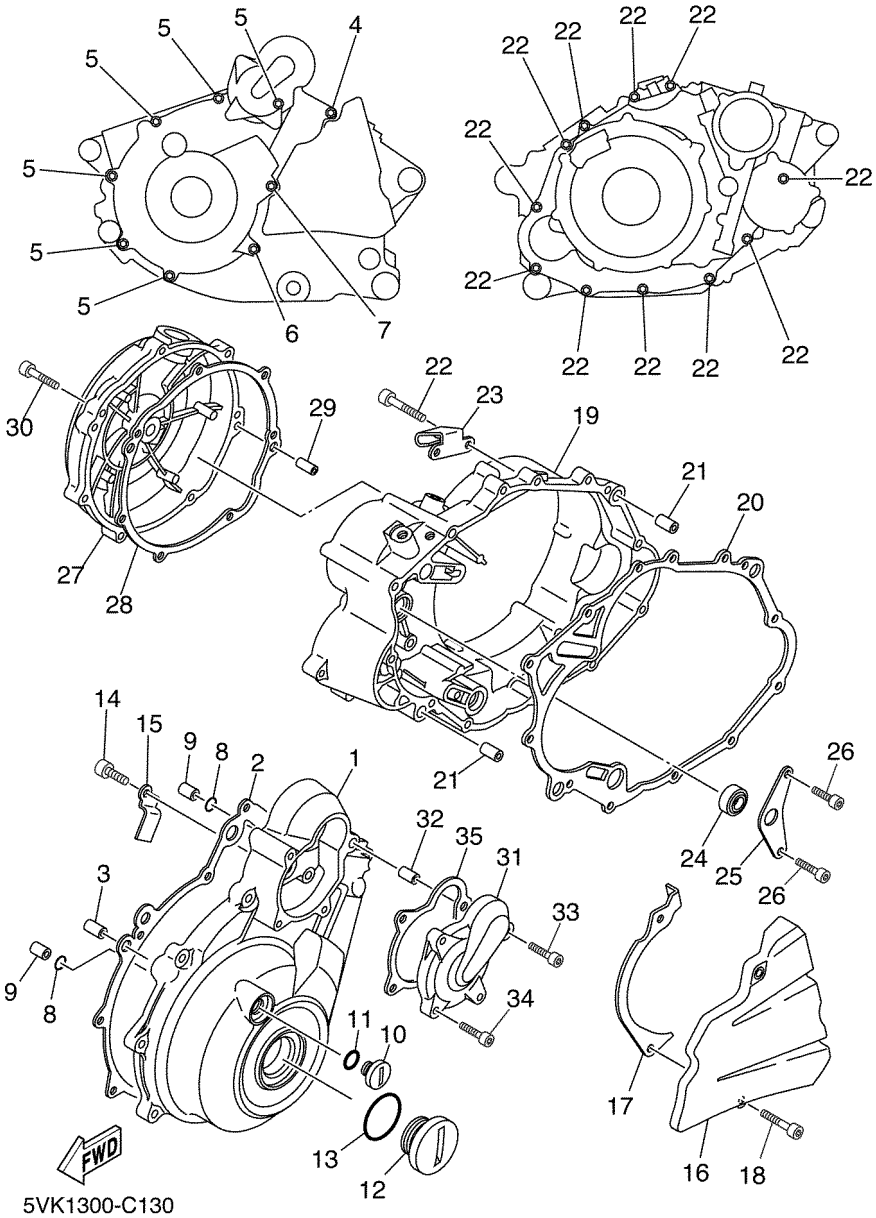

**CRANKCASE COVER 1**

Ref No	Part No	Description
01	5VK-WE541-00-00	Crankcase Cover Assy 1
02	5VK-E5451-00-00	Gasket, Crankcase Cover 1
03	99530-12016-00	Pin, Dowel
04	91317-06035-00	Bolt
05	91317-06025-00	Bolt
06	91317-06050-00	Bolt
07	91317-06050-00	Bolt
08	93210-13X00-00	O-ring
09	99530-12016-00	Pin, Dowel
10	90340-14X00-00	Plug, Straight Screw
11	93210-14X00-00	O-ring
12	90340-36X00-00	Plug, Straight Screw
13	93210-35X00-00	O-ring
14	91317-06012-00	Bolt
15	90462-16X00-00	Clamp
16	5VK-E5421-00-00	Cover, Crankcase 2
17	5VK-E7466-00-00	Guide, Chain
18	91317-06025-00	Bolt
19	5VK-E5431-00-00	Cover, Crankcase 3
20	5VK-E5462-00-00	Gasket, Crankcase Cover 3
21	99530-12016-00	Pin, Dowel
22	91317-06030-00	Bolt
23	5VK-E5441-01-00	Holder, Clutch Cable
24	93101-14164-00	Oil Seal
25	5VK-E5118-00-00	Holder
26	91317-06012-00	Bolt
27	5VK-E5416-00-00	Cover, Oil Pump
28	5VK-E5453-00-00	Gasket
29	91808-16X00-00	Pin, Dowel
30	90105-06X20-00	Bolt, Flange
31	5VK-WE544-00-00	Generator Cover Assy
32	91808-16X00-00	Pin, Dowel
33	91317-06035-00	Bolt
34	91317-06025-00	Bolt
35	5VK-15455-00-00	Gasket 1

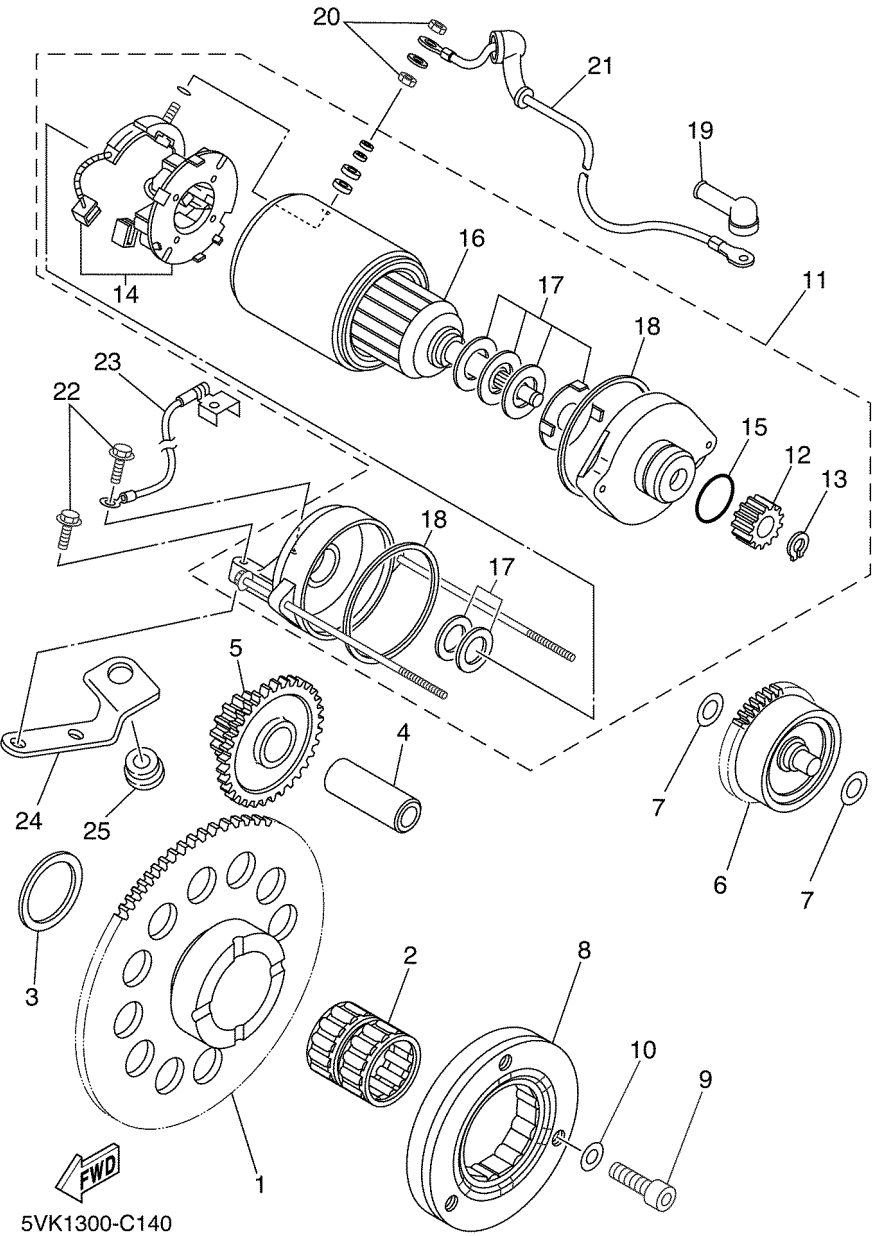

Ref No	Part No	Description
01	3YF-15515-00-00	Gear 3
02	93310-530C7-00	Bearing
03	90201-30X01-00	Washer, Plate
04	5VK-E5522-00-00	Shaft 2
05	5VK-15517-00-00	Gear, Idler 2
06	5VK-E5560-00-00	Damper Assy
07	90201-10X18-00	Washer, Plate
08	5VK-15590-00-00	Starter One-way Assy
09	91317-08025-00	Bolt
10	90201-08X18-00	Washer, Plate
11	3SX-81890-00-00	Motor Assy
12	1VJ-15511-00-00	• . Gear, Starting Motor
13	93440-11024-00	• . Circlip
14	3AJ-81801-00-00	• . Brush Set
15	1FK-81847-00-00	• . O-ring
16	3AJ-81850-00-00	• . Armature Assy
17	3AJ-81809-00-00	• . Washer Kit
18	11H-81844-00-00	• . Gasket
19	4G0-81871-00-00	Cap
20	4XV-8182A-00-00	Nut
21	5VK-81815-00-00	Cord, Starter Motor
22	95817-06035-00	Bolt, Flange
23	5VK-H2116-00-00	Wire, Minus Lead
24	5VK-E5199-00-00	Bracket
25	90480-13398-00	Grommet

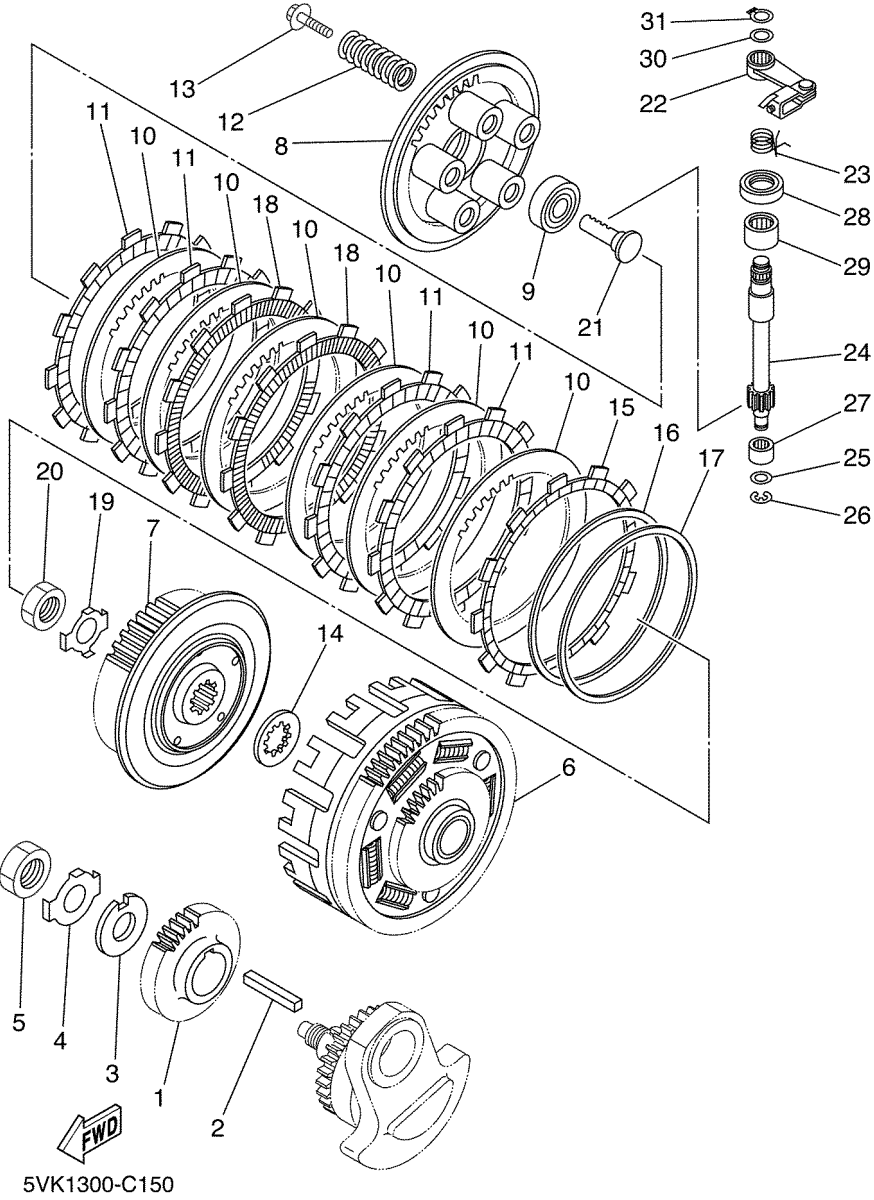

Ref No	Part No	Description
01	5VK-E6111-00-00	Gear, Primary Drive
02	90282-07001-00	Key, Straight
03	90209-20012-00	Washer
04	90215-20X00-00	Washer, Lock
05	90170-20274-00	Nut
06	5VK-E6150-00-00	Primary Driven Gear Comp.
07	5VK-16371-00-00	Boss, Clutch
08	5VK-16351-00-00	Plate, Pressure 1
09	93306-00304-00	Bearing
10	4X7-16325-00-00	Plate, Clutch 2
11	22U-16321-00-00	Plate, Friction
12	90501-260A1-00	Spring, Compression
13	90119-06105-00	Bolt, With Washer
14	2JN-16154-00-00	Plate, Thrust 1
15	5VK-16331-00-00	Plate, Friction 2
16	5JG-16383-00-00	Spring, Clutch Boss
17	5JG-16384-00-00	Plate, Seat
18	5TA-16321-00-00	Plate, Friction
19	90215-20X01-00	Washer, Lock
20	90170-20327-00	Nut
21	4XV-16356-01-00	Rod, Push 1
22	5VK-16340-00-00	Push Lever Assy
23	90508-16X00-00	Spring, Torsion
24	5VK-E6382-00-00	Axle, Push Lever
25	90201-08X19-00	Washer, Plate
26	99001-07600-00	Circlip
27	93317-11020-00	Bearing
28	93102-15212-00	Oil Seal
29	93315-31502-00	Bearing
30	90201-10X17-00	Washer, Plate
31	99009-10400-00	Circlip

TRANSMISSION

Ref No	Part No	Description
01	5VK-E7401-00-00	Main Axle Assy
02	5VK-E7141-00-00	Gear, 4th Pinion
02	5VK-E7141-10-00	Gear, 4th Pinion
03	90209-21X00-00	Washer
04	93440-25084-00	Circlip
05	5VK-E7131-00-00	Gear, 3rd Pinion
06	5VK-E7151-00-00	Gear, 5th Pinion
06	5VK-E7151-10-00	Gear, 5th Pinion
07	90387-21002-00	Collar
08	90209-22X00-00	Washer
09	90209-21351-00	Washer
10	5VK-E7121-00-00	Gear, 2nd Pinion
11	93306-205XA-00	Bearing
12	93306-004XL-00	Bearing
13	5VK-E7402-00-00	Drive Axle Assy
14	5VK-E7221-00-00	Gear, 2nd Wheel
15	90209-26348-00	Washer
16	93440-28062-00	Circlip
17	5VK-E7251-00-00	Gear, 5th Wheel
18	5VK-E7231-00-00	Gear, 3rd Wheel
19	90209-21X00-00	Washer
20	93440-25084-00	Circlip
21	5VK-E7241-00-00	Gear, 4th Wheel
22	5VK-E7211-00-00	Gear, 1st Wheel
23	90201-208G4-00	Washer, Plate
24	93410-20825-00	Circlip
25	93306-305X4-00	Bearing
26	90387-25802-00	Collar
27	93210-22X00-00	O-ring
28	93102-35368-00	Oil Seal
29	5VK-E7471-00-00	Plate, Cover
30	90101-06X26-00	Bolt
31	93306-004XM-00	Bearing
32	5VK-E7460-10-00	Sprocket, Drive
33	90215-21X00-00	Washer, Lock
34	90179-18003-00	Nut

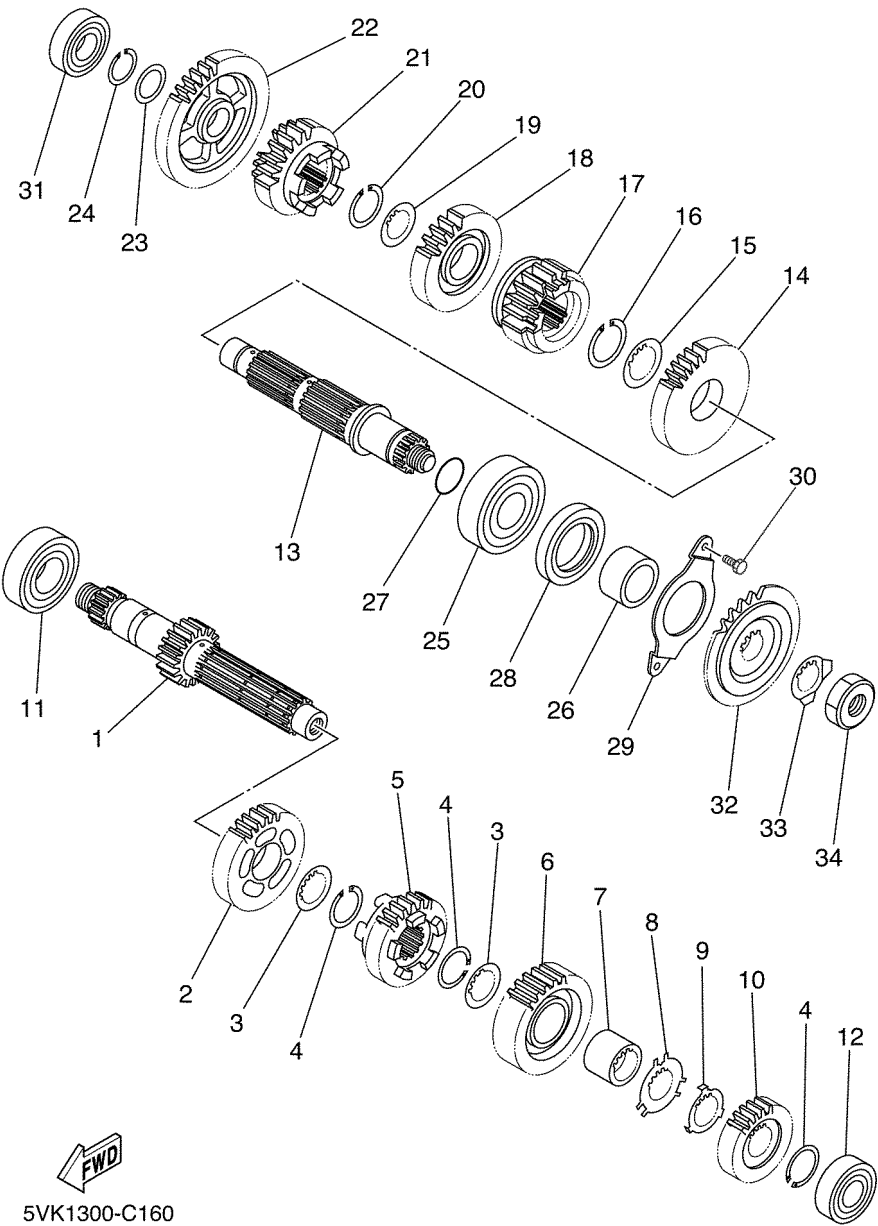



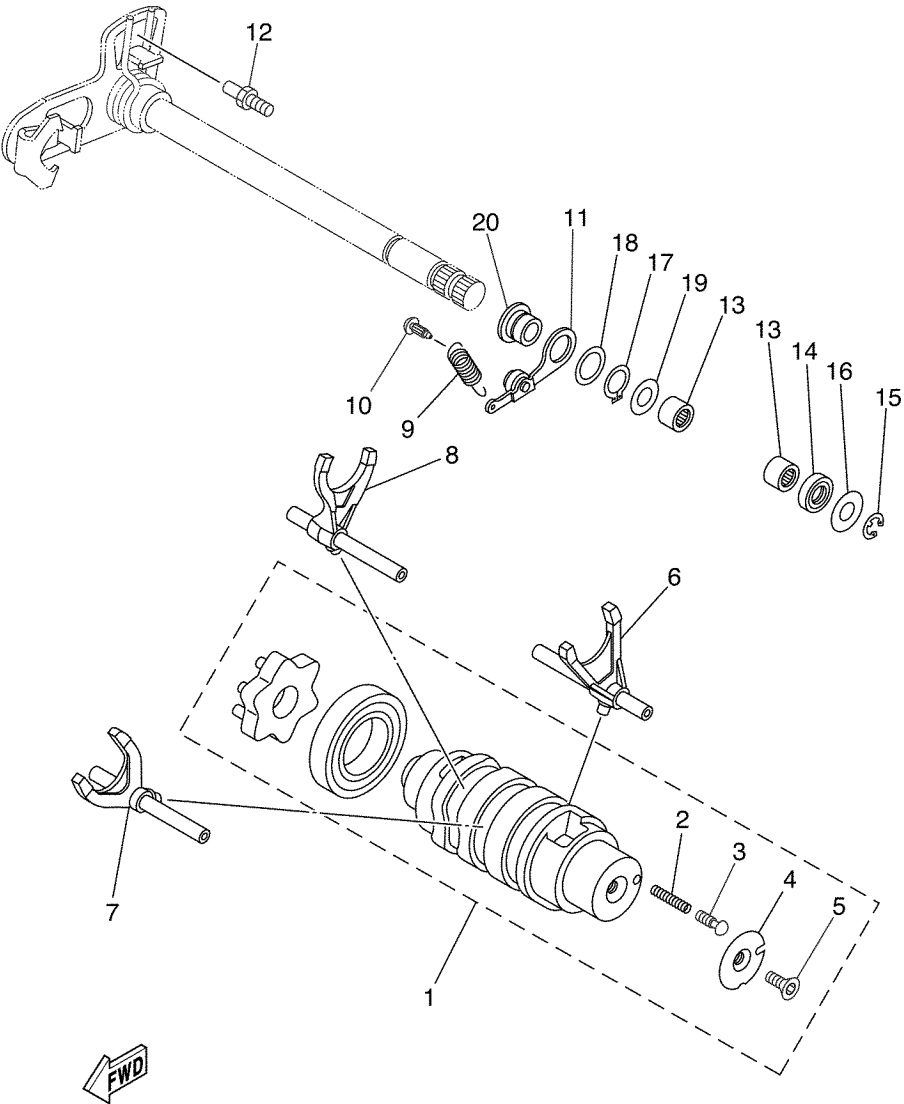

5VK1300-C170

Ref No	Part No	Description
01	5VK-18540-00-00	Shift Cam Assy
02	90501-06022-00	• . Spring, Compression
03	4UN-18542-00-00	• . Point, Neutral
04	4UN-18566-00-00	• . Plate, Side 2
05	90149-05321-00	• . Screw
06	5VK-E8501-00-00	Fork, Shift 1
07	5VK-E8502-00-00	Fork, Shift 2
08	5VK-E8503-00-00	Fork, Shift 3
09	5VK-E8144-00-00	Hanger, Spring
10	132-16346-00-00	Hook, Spring
11	5JW-18140-00-00	Stopper Lever Assy
12	5VK-18127-00-00	Stopper, Screw
13	93315-11206-00	Bearing
14	93102-12106-00	Oil Seal (sd 12-22-5 Hs)
15	99001-10600-00	Circlip
16	90201-12X06-00	Washer, Plate
17	93410-17X00-00	Circlip
18	90201-17X01-00	Washer, Plate
19	90201-12X05-00	Washer, Plate
20	5VK-E8699-00-00	Boss 1

Ref No	Part No	Description
01	5VK-18101-00-00	Shift Shaft Assy
02	5VK-E8110-01-00	Shift Pedal Assy
03	5VK-E8113-00-00	• . Cover, Shift Pedal
04	91317-06020-00	Bolt

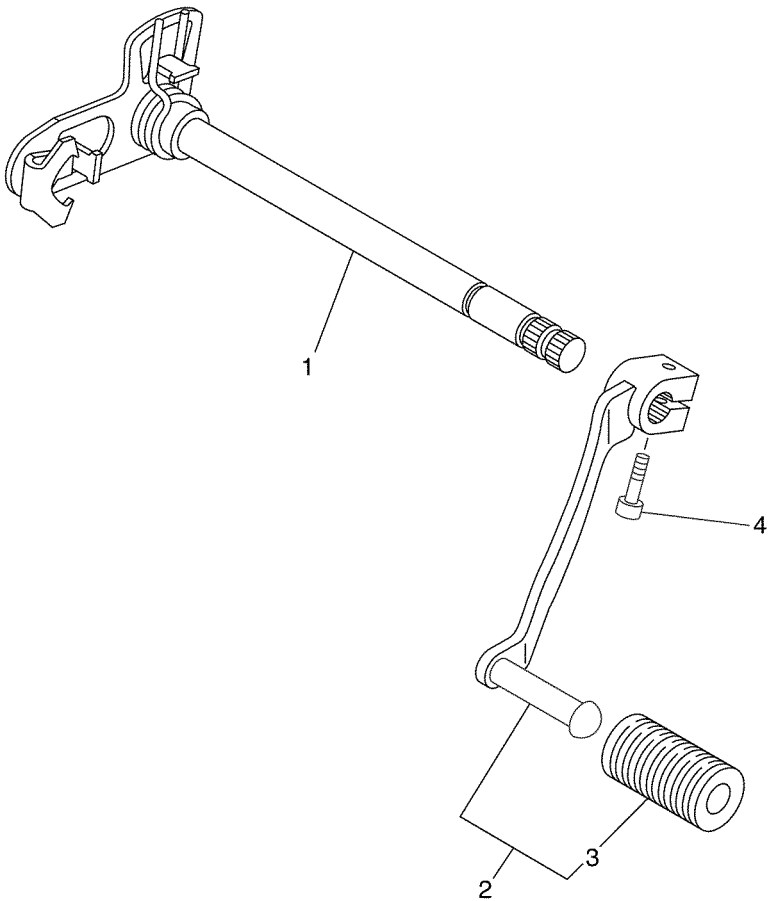

**FRAME**

Ref No	Part No	Description
01	5VK-F1110-10-00	Frame Comp.
02	95807-08012-00	• . Bolt, Flange
03	90430-08119-00	• . Gasket
04	5VK-F1756-00-00	• . Net, Filter
05	90430-22123-00	• . Gasket
06	5VK-F1316-00-00	Stay, Engine 3
07	95814-10070-00	Bolt, Flange
08	90179-10658-00	Nut
09	5VK-F1315-00-00	Stay, Engine 2
10	95814-10100-00	Bolt, Flange
11	90179-10658-00	Nut
12	90105-10040-00	Bolt, Washer Based
13	90179-10658-00	Nut
14	5VK-F1410-00-00	Engine Bracket Comp.
15	5VK-21445-00-00	Stay, Muffler 1
16	95024-08016-00	Bolt, Flange
17	30X-22178-00-00	Tensioner
18	10V-22178-00-00	Tensioner
19	10V-22184-00-00	Bush
20	90387-08024-00	Collar
21	90201-082H0-00	Washer, Plate
22	95827-08040-00	Bolt, Flange
23	90101-08428-00	Bolt
24	95607-08100-00	Nut, U
25	92907-08200-00	Washer
26	5VK-15362-00-00	Plug, Oil Level
27	93210-19123-00	O-ring
28	90467-19800-00	Clip
29	90467-17800-00	Clip
30	90467-10008-00	Clip
31	5VK-21746-00-00	Damper

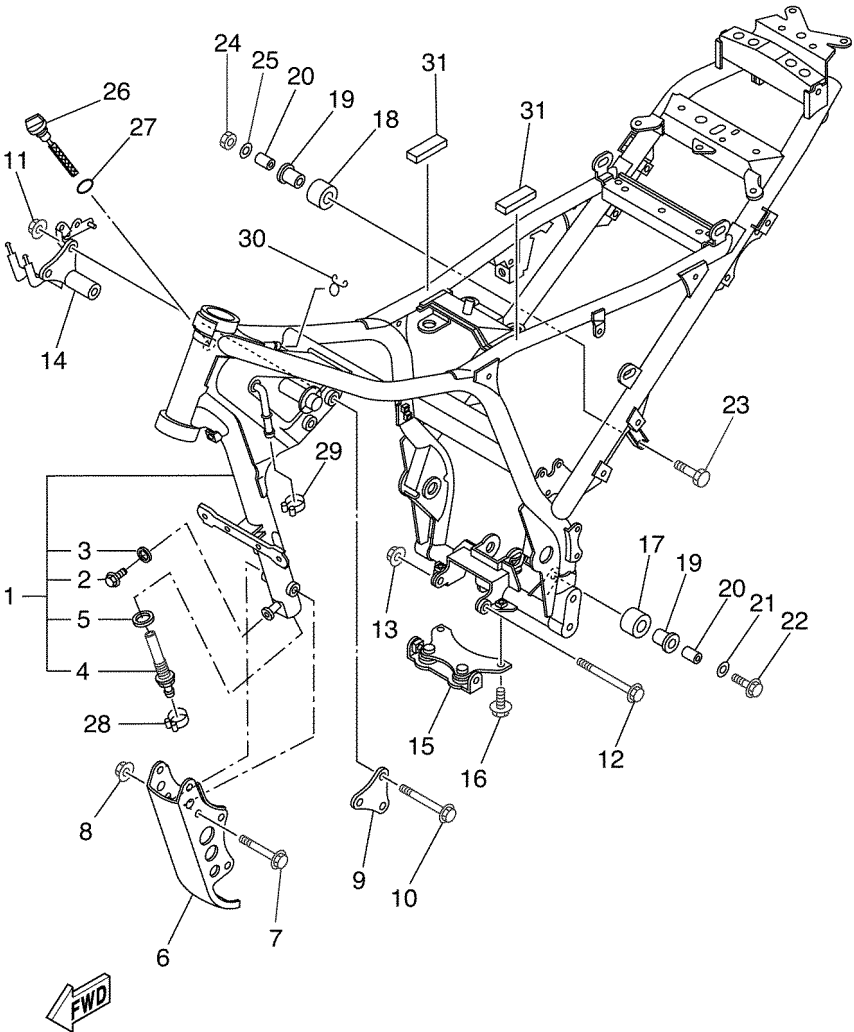

10S1300-F190

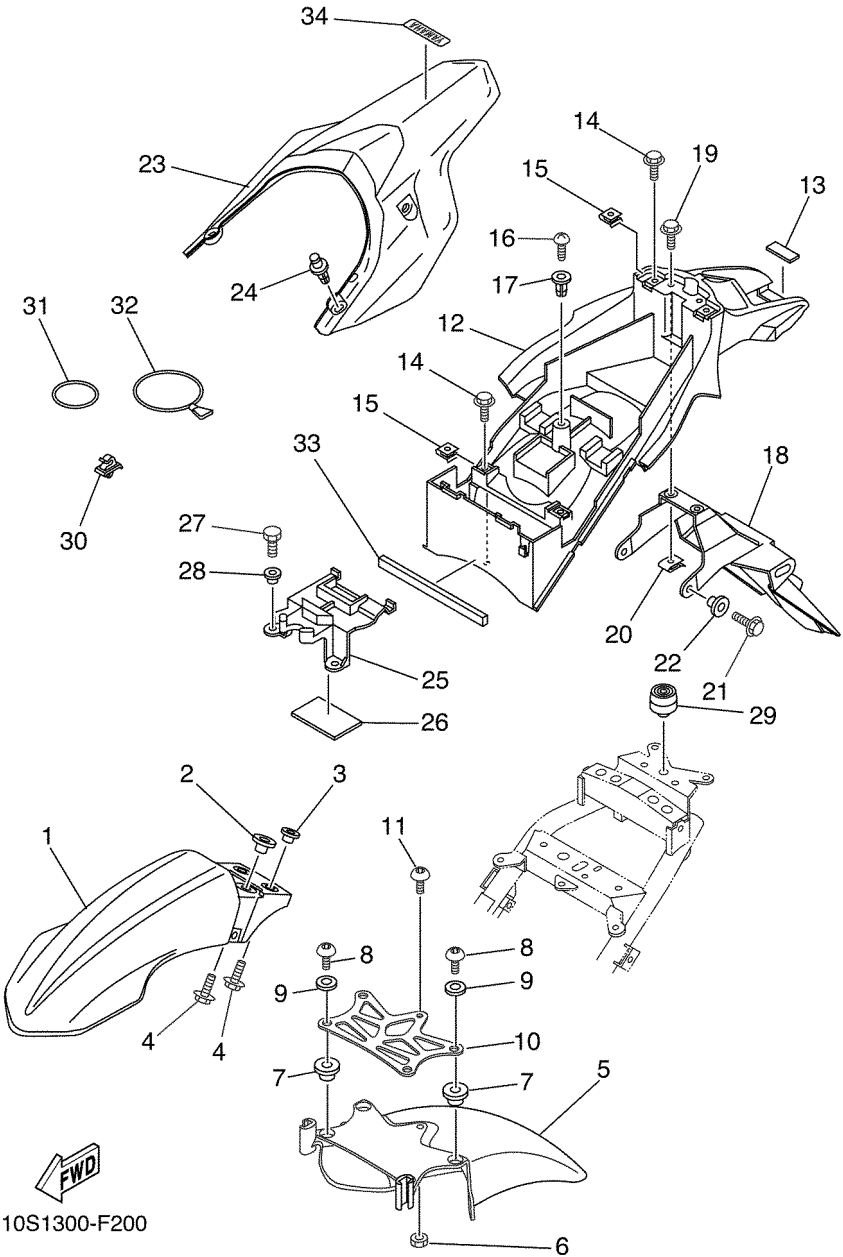

Ref No	Part No	Description
01	1D2-F1511-00-00	Fender, Front
02	90387-065X7-00	Collar
03	90387-087L0-00	Collar
04	90119-06096-00	Bolt, With Washer
05	1D2-F1556-00-00	Fender, Front 2
06	90179-06X02-00	Nut
07	90387-08X05-00	Collar
08	90111-08X05-00	Bolt,hex. Socket Button
09	90201-08X03-00	Washer, Plate
10	1D2-F1514-00-00	Stay, Fender 2
11	90111-06X15-00	Bolt,hex. Socket Button
12	5VK-F1611-01-00	Fender, Rear
13	5DM-28371-00-00	Damper
14	95807-06012-00	Bolt, Flange
15	90183-06023-00	Nut, Spring
16	97707-60020-00	Screw, Tapping
17	90338-08226-00	Plug
18	5VK-F1685-00-00	Bracket, License
19	90119-06118-00	Bolt, With Washer
20	90183-06023-00	Nut, Spring
21	95807-06014-00	Bolt, Flange
22	90387-06648-00	Collar
23	10S-F1651-00-00	Cover, Rear Fender
23	10S-F1651-10-00	Cover, Rear Fender
23	10S-F1651-20-00	Cover, Rear Fender
24	90269-08066-00	Rivet
25	5VK-F160E-00-00	Box
26	5VK-21639-00-00	Damper 2
27	97007-05012-00	Bolt
28	90387-05803-00	Collar
29	1T4-24741-00-00	Pad, Seat
30	90464-07259-00	Clamp
31	4XV-21376-00-00	Band, Tool
32	3YX-21376-00-00	Band, Tool
33	5VK-21649-00-00	Damper
34	10S-21661-00-00	Graphic, R.fender Cover (l.h)
34	10S-21661-10-00	Graphic, R.fender Cover (l.h)
34	10S-21661-20-00	Graphic, R.fender Cover (l.h)

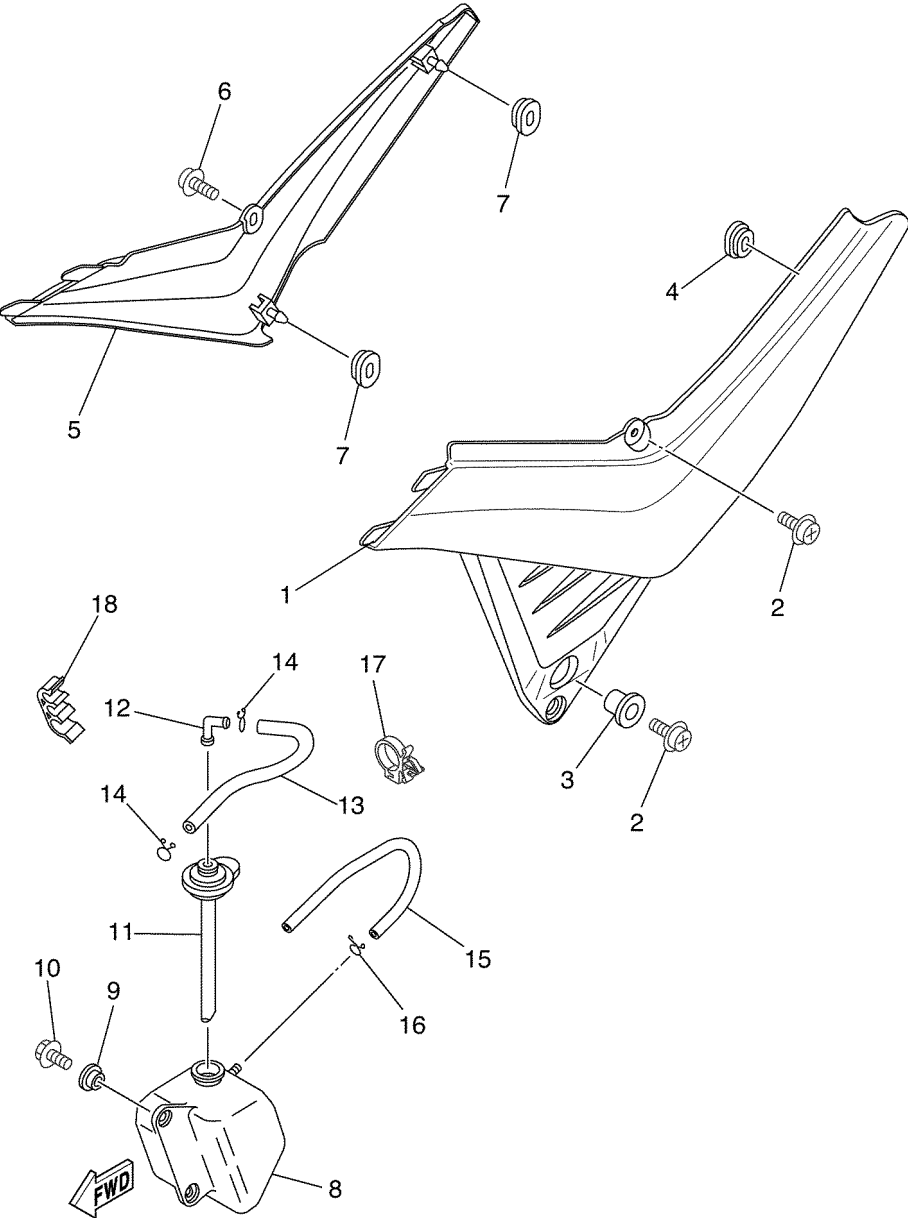

10S1300-F210

Ref No	Part No	Description
01	10S-F1711-00-00	Cover, Side 1
02	90159-06078-00	Screw, With Washer
03	90387-07717-00	Collar
04	90480-01558-00	Grommet
05	10S-F1721-00-00	Cover, Side 2
06	90159-06078-00	Screw, With Washer
07	90480-01558-00	Grommet
08	10S-F1871-00-00	Tank, Recovery
09	90387-062M9-00	Collar
10	90105-06X24-00	Bolt, Flange
11	5VK-21875-00-00	Cap
12	26H-21828-00-00	Elbow
13	90445-08020-00	Hose
14	90467-08003-00	Clip
15	90445-08008-00	Hose
16	90467-08003-00	Clip
17	90464-16006-00	Clamp
18	90464-11008-00	Clamp

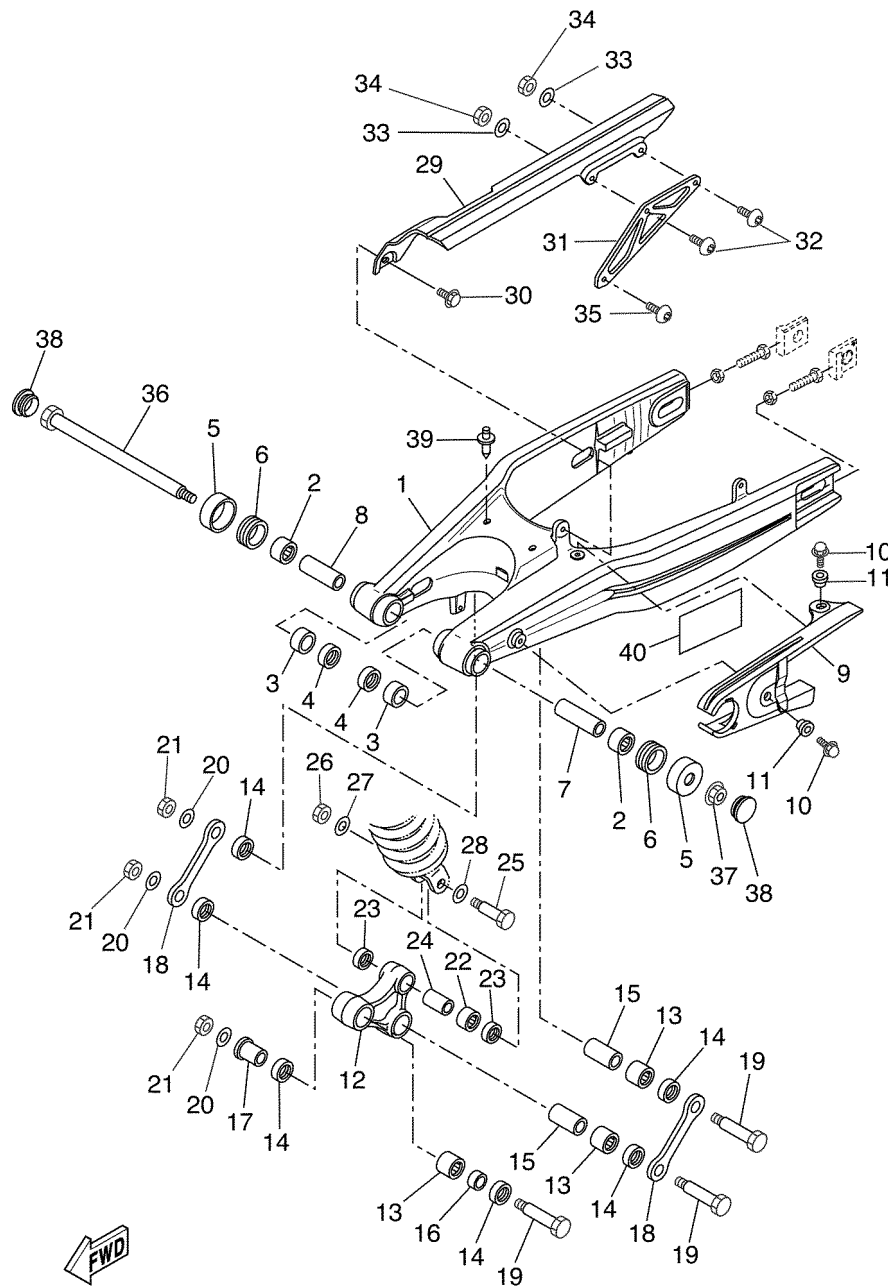

10S1300-F220

Ref No	Part No	Description
01	10S-F2110-00-00	Rear Arm Comp.
02	93315-22251-00	Bearing
03	90380-22111-00	Bush, Solid
04	93106-22019-00	Oil Seal (dc 22-28-8)
05	30X-2219X-00-00	Cover
06	93108-35004-00	Oil Seal (35-41-8)
07	5VK-22124-00-00	Bush 2
08	5VK-22123-00-00	Bush 1
09	10S-F2151-00-00	Seal, Guard
10	95807-06020-00	Bolt, Flange
11	90387-06066-00	Collar
12	5VK-F217A-00-00	Arm, Relay
13	93315-32053-00	Bearing
14	93109-20076-00	Oil Seal
15	90387-167R5-00	Collar
16	90387-16011-00	Collar
17	90387-16012-00	Collar
18	1D2-F217F-00-00	Rod, Connecting 1
19	5VK-22125-00-00	Bolt
20	90201-160F6-00	Washer, Plate
21	90185-14002-00	Nut, Self-locking
22	93315-31759-00	Bearing
23	93109-17071-00	Oil Seal
24	90387-127W0-00	Collar
25	90101-10659-00	Bolt
26	95614-10100-00	Nut, U
27	90201-101J1-00	Washer, Plate
28	90201-13013-00	Washer, Plate
29	10S-F2311-00-00	Case, Chain
30	90119-06861-00	Bolt, With Washer
31	1D2-F213J-00-00	Stay, Chain Case
32	90111-06X15-00	Bolt,hex. Socket Button
33	90201-06X00-00	Washer, Plate
34	90179-06X02-00	Nut
35	90111-06X16-00	Bolt,hex. Socket Button
36	1VJ-22141-00-00	Shaft, Pivot
37	95607-14200-00	Nut, Self-locking
38	90338-28242-00	Plug
39	90269-08066-00	Rivet
40	1D2-F1668-00-00	Label, Tire

Ref No	Part No	Description
01	5VK-22210-11-00	Shock Absorber Assy, Rear
02	4AA-22259-40-00	• . Label, Warning
03	90101-12742-00	Bolt
04	95617-12100-00	Nut, U
05	5VK-F2243-00-00	Washer 1

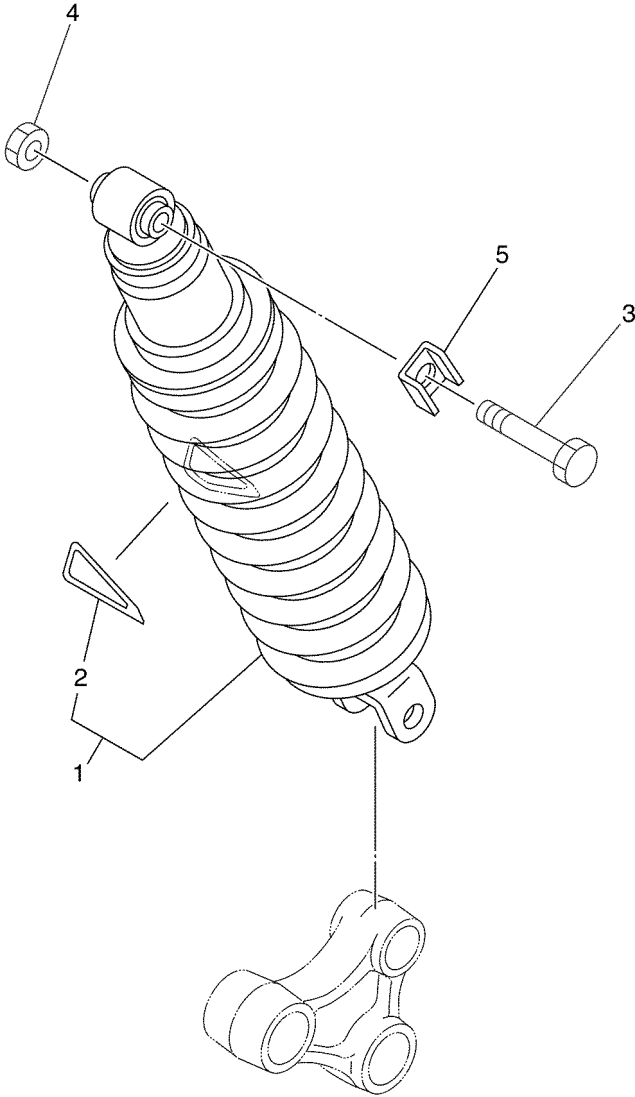

  
5VK1300-C230

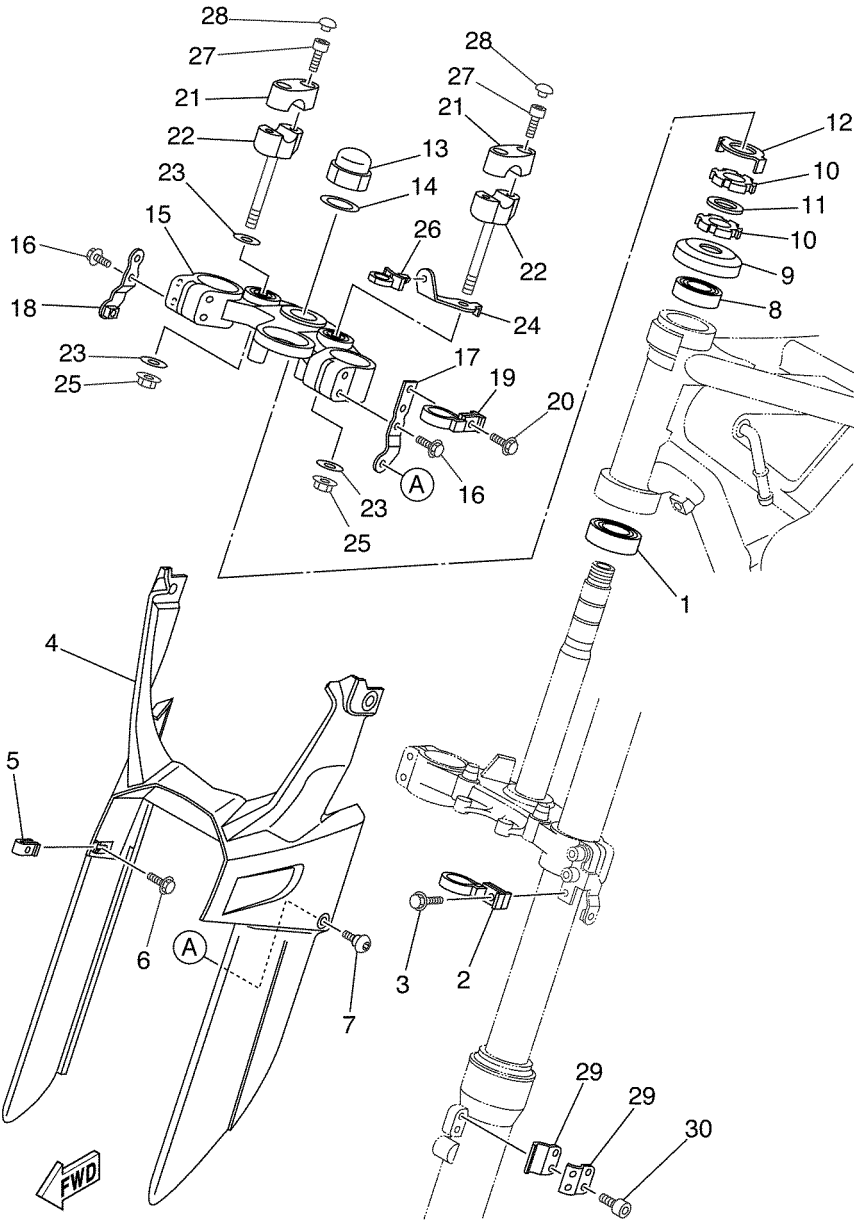

5VK1300-C240

Ref No	Part No	Description
01	93332-000Y5-00	Bearing
02	5VK-23389-00-00	Guide, Cable
03	90105-05361-00	Bolt, Flange
04	5VK-F3472-00-00	Protector
05	90183-05061-00	Nut, Spring
06	90119-05193-00	Bolt, With Washer
07	90111-05011-00	Bolt,hex. Socket Button
08	93332-000Y6-00	Bearing
09	1W1-23416-00-00	Cover, Ball Race 2
10	90179-25615-00	Nut
11	90202-26142-00	Washer, Plate
12	3YF-23418-00-00	Washer, Special
13	90176-22081-00	Nut, Crown
14	90201-220T0-00	Washer, Plate
15	5VK-F3430-00-00	Handle Crown Comp.
16	95027-08040-00	Bolt, Flange
17	5VK-F317E-00-00	Stay
18	5VK-F317F-00-00	Stay 2
19	5VK-23389-00-00	Guide, Cable
20	90105-05361-00	Bolt, Flange
21	5VK-F3441-00-00	Holder, Handle Upper
22	5VK-F3442-00-00	Holder, Handle Lower
23	90201-10141-00	Washer, Plate
24	5VK-F317M-00-00	Stay 3
25	95607-10200-00	Nut, U Flange
26	90464-12001-00	Clamp
27	91317-08030-00	Bolt
28	90338-06004-00	Plug
29	5VK-F3466-00-00	Clamp
30	91317-06016-00	Bolt



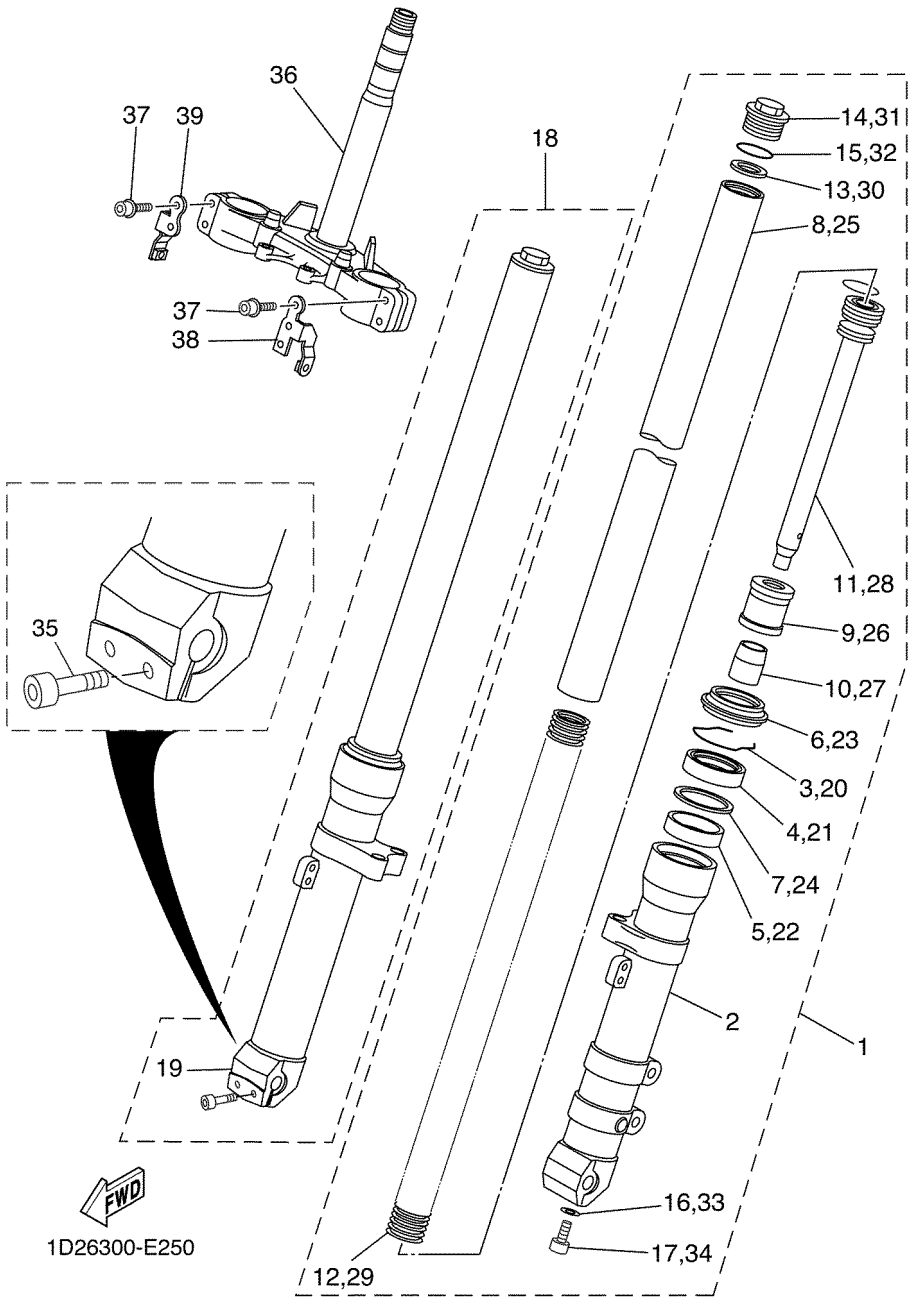

**FRONT FORK**

Ref No	Part No	Description
01	1D2-F3102-20-00	Front Fork Assy (l.h)
02	1D2-F3126-20-00	• Tube, Outer (left)
03	5VK-F3153-00-00	• Ring, Snap
04	4DA-23145-L0-00	• Oil Seal
05	3XJ-23125-L0-00	• Metal, Slide 1
06	5VK-F3144-00-00	• Seal, Dust
07	5VK-F3146-00-00	• Washer, Oil Seal
08	1D2-F3110-00-00	• Inner Tube Comp.1
09	3XJ-23171-L0-00	• Piston, Front Fork
10	5VK-F3173-00-00	• Spindle, Taper
11	1D2-F3170-00-00	• Cylinder Comp., Front Fork
12	1D2-F3141-00-00	• Spring, Front Fork
13	5VK-F3149-00-00	• Washer, Spring Upper
14	1D2-F3111-00-00	• Bolt, Cap
15	4V4-23188-L0-00	• O-ring
16	5JH-F3158-00-00	• Gasket
17	1D2-F3181-00-00	• Bolt, Hexagon Socket Head
18	1D2-F3103-20-00	Front Fork Assy (r.h)
19	1D2-F3136-20-00	• Tube, Outer (right)
20	5VK-F3153-00-00	• Ring, Snap
21	4DA-23145-L0-00	• Oil Seal
22	3XJ-23125-L0-00	• Metal, Slide 1
23	5VK-F3144-00-00	• Seal, Dust
24	5VK-F3146-00-00	• Washer, Oil Seal
25	1D2-F3110-00-00	• Inner Tube Comp.1
26	3XJ-23171-L0-00	• Piston, Front Fork
27	5VK-F3173-00-00	• Spindle, Taper
28	1D2-F3170-00-00	• Cylinder Comp., Front Fork
29	1D2-F3141-00-00	• Spring, Front Fork
30	5VK-F3149-00-00	• Washer, Spring Upper
31	1D2-F3111-00-00	• Bolt, Cap
32	4V4-23188-L0-00	• O-ring
33	5JH-F3158-00-00	• Gasket
34	1D2-F3181-00-00	• Bolt, Hexagon Socket Head
35	3HL-F3459-10-00	• Bolt (m8x30)
36	5VK-F3340-00-00	Under Bracket Comp.
37	5SE-F3394-00-00	Bolt, Special
38	5VK-F334G-00-00	Bracket 1
39	5VK-F334H-00-00	Bracket 2

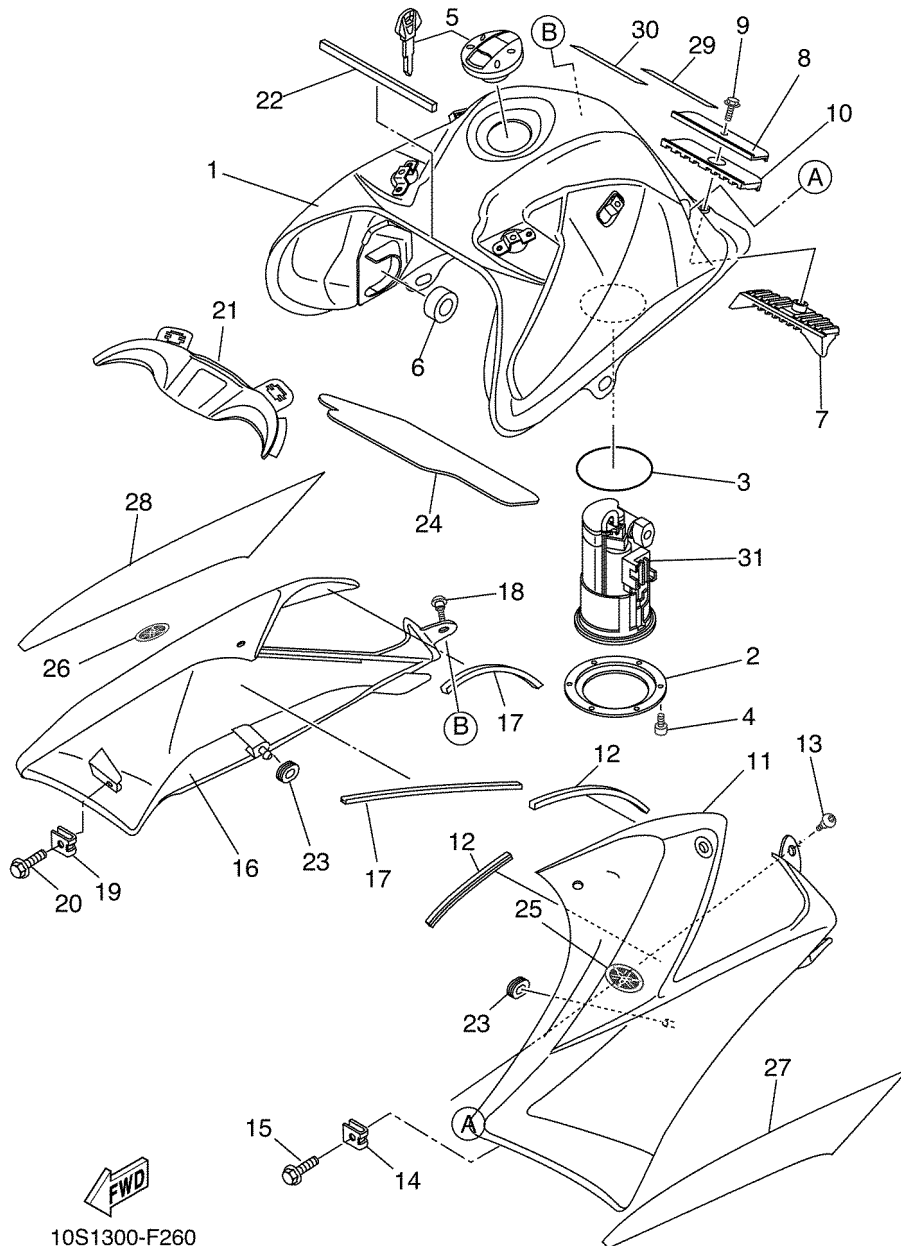

10S1300-F260

## FUEL TANK

Ref No	Part No	Description
01	10S-F4110-00-P0	Fuel Tank Comp.
02	5VK-F4491-00-00	Bracket, Fuel Pump
03	5JW-24486-00-00	O-ring
04	91317-05010-00	Bolt
05	5VK-24602-00-00	Cap Assy
06	3TB-24181-00-00	Damper, Locating 1
07	5VK-24182-00-00	Damper, Locating 2
08	5VK-F4186-00-00	Washer, Special
09	95827-06012-00	Bolt, Flange
10	5VK-24183-00-00	Damper, Locating 3
11	10S-F137W-00-00	Scoop, Air 1
11	10S-F137W-10-00	Scoop, Air 1
11	10S-F137W-20-00	Scoop, Air 1
12	5VK-2414H-00-00	Damper, Plate 1
13	90111-05011-00	Bolt,hex. Socket Button
14	90183-06X00-00	Nut, Spring
15	90105-06841-00	Bolt, Flange
16	10S-F137X-00-00	Scoop, Air 2
16	10S-F137X-10-00	Scoop, Air 2
16	10S-F137X-20-00	Scoop, Air 2
17	5VK-2414H-00-00	Damper, Plate 1
18	90111-05011-00	Bolt,hex. Socket Button
19	90183-06X00-00	Nut, Spring
20	90105-06841-00	Bolt, Flange
21	5VK-F137Y-00-00	Guide, Air
22	5VK-28371-00-00	Damper
23	90480-01141-00	Grommet
24	5VK-2416F-00-00	Insulator, Fuel Tank 1
25	5VK-F413B-01-00	Emblem
26	5VK-F413B-01-00	Emblem
27	10S-2137C-00-00	Graphic, Scoop Air Set 1
27	10S-2137C-10-00	Graphic, Scoop Air Set 1
27	10S-2137C-20-00	Graphic, Scoop Air Set 1
28	10S-2137D-00-00	Graphic, Scoop Air Set 2
28	10S-2137D-10-00	Graphic, Scoop Air Set 2
28	10S-2137D-20-00	Graphic, Scoop Air Set 2
29	5WW-F1568-00-00	Label, Warning
30	5DN-F415A-10-00	Label, Caution
31	5VK-13907-01-00	Fuel Pump Comp.
31	5VK-13907-10-00	Fuel Pump Comp.

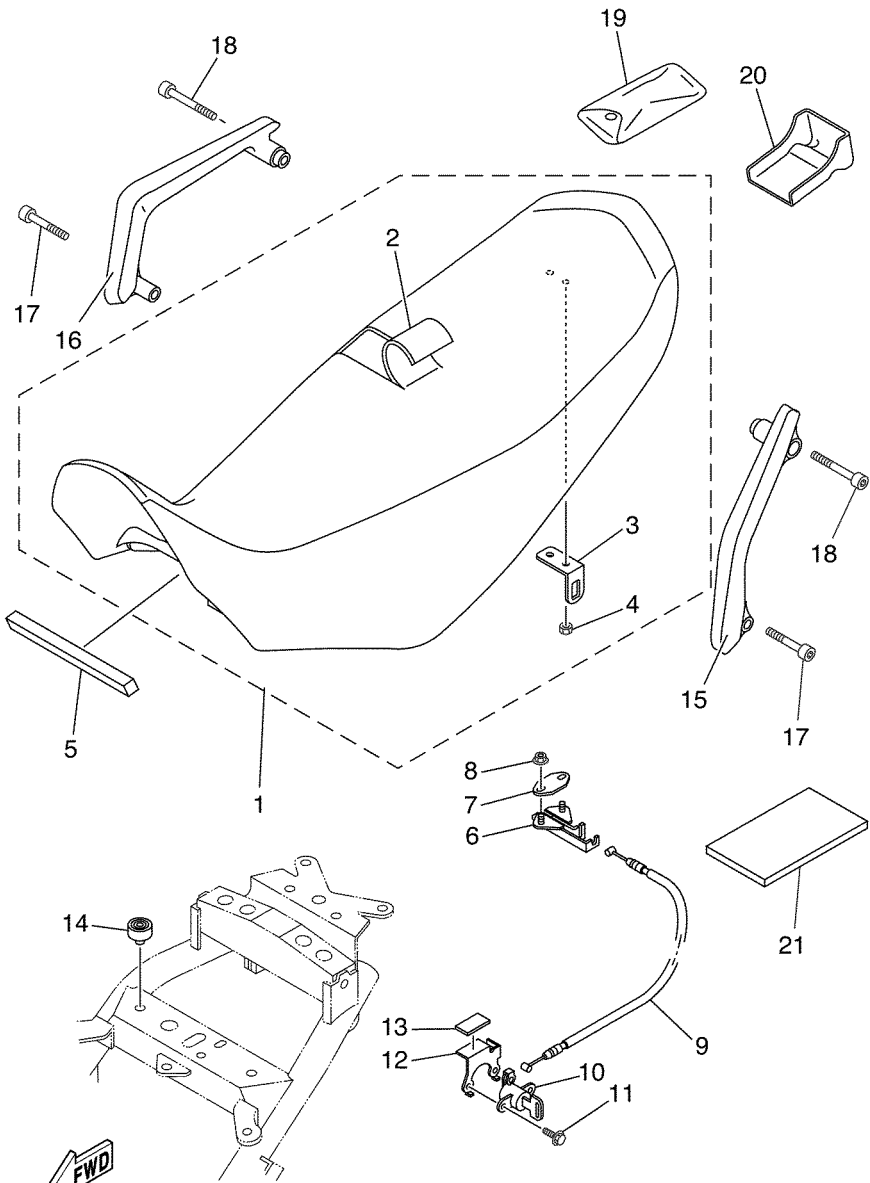

10S1300-F270

Ref No	Part No	Description
01	1D2-F4770-01-00	Semi-double Seat Assy
01	1D2-F4770-50-00	Semi-double Seat Assy
01	1D2-F4770-60-00	Semi-double Seat Assy
02	1D2-F4731-01-00	• . Cover, Seat
02	1D2-F4731-50-00	• . Cover, Seat
02	1D2-F4731-60-00	• . Cover, Seat
03	4HM-24728-00-00	• . Bracket, Seat
04	90179-06635-00	• . Nut
05	5VK-24737-00-00	Damper, Seat
06	4BP-24780-00-00	Seat Lock Assy
07	5VK-F4792-00-00	Plate
08	95707-06500-00	Nut, Flange
09	5VK-F478E-00-00	Cable, Seat Lock
10	2TV-W2470-00-00	Seat Lock Assy
11	95027-06014-00	Bolt, Flange
12	5VK-F478X-00-00	Bracket, Seat Lock
13	5VK-24747-00-00	Damper, Seat
14	3VL-F4741-10-00	Pad, Seat
15	5VK-F474A-10-00	Assist, Grip
16	5VK-F474W-10-00	Assist,grip 2
17	90110-08X02-00	Bolt, Hexagon Socket Head
18	90110-08X06-00	Bolt, Hexagon Socket Head
19	5VK-F8100-10-00	Tool Kit
20	5VK-F8116-00-00	Tool, Special
21	5VK-F8199-E1-00	Manual,owner's
21	5VK-F8199-F1-00	Manual,owner's
21	5VK-F8199-G1-00	Manual,owner's
21	5VK-F8199-H1-00	Manual,owner's
21	5VK-F8199-S1-00	Manual,owner's

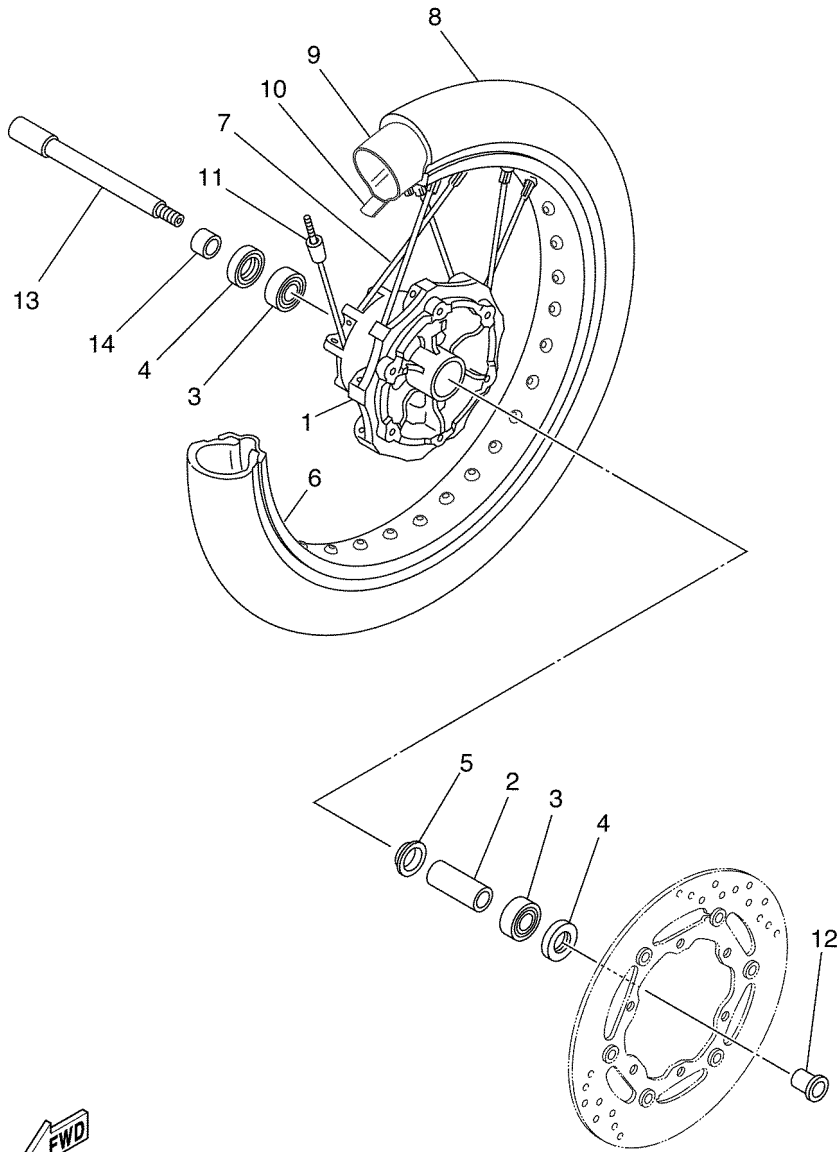

Ref No	Part No	Description
01	5VK-25111-00-00	Hub, Front
02	5VK-25117-00-00	Spacer, Bearing
03	93306-20348-00	Bearing
04	93106-23002-00	Oil Seal
05	136-25115-00-00	Flange, Spacer 1
06	94435-17002-00	Rim ( 3.50-17 )
07	1D2-F5104-00-00	Spoke Set, Front
08	*00-00000-00-00	Tire (120/70r17 M/c 58h )
09	*00-00000-00-00	Tube ( 17 )
10	*00-00000-00-00	Band, Rim (21)
11	3HT-25398-00-00	Balancer, Wheel (15g)
12	5VK-F5183-00-00	Collar, Wheel
13	5VK-25181-00-00	Axle, Wheel
14	1D2-F5186-00-00	Collar, Wheel



Ref No	Part No	Description
01	10S-F581T-00-00	Disk Brake Assy
02	90111-08823-00	Bolt,hex. Socket Button
03	1D2-F580T-01-00	Caliper Assy (left)
04	1D2-W0045-00-00	• . Brake Pad Kit
05	4CU-F5824-00-00	• . Screw, Bleed
06	4CU-F5825-00-00	• . Cap
07	1D2-F5924-00-00	• . Pin, Pad
08	1D2-F5919-00-00	• . Support, Pad
09	1D2-F5925-00-00	• . Clip
10	90105-10638-00	Bolt, Flange

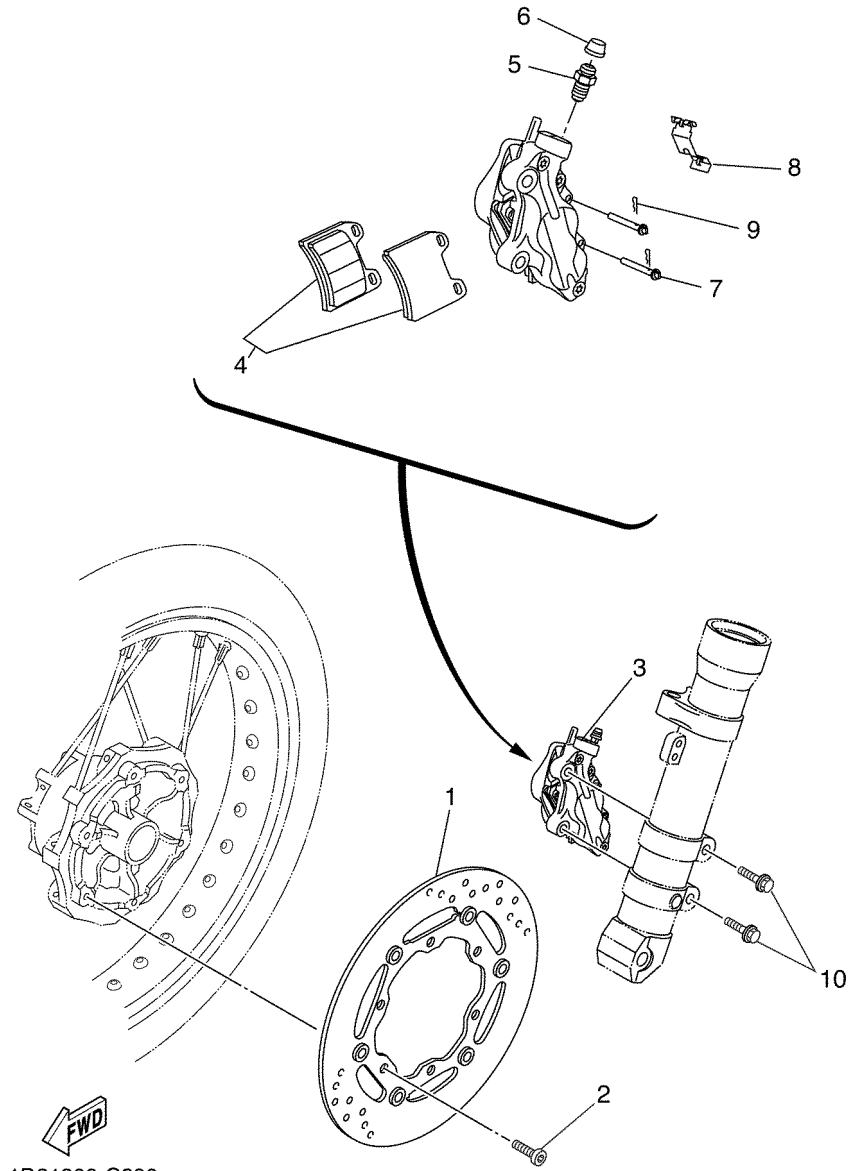

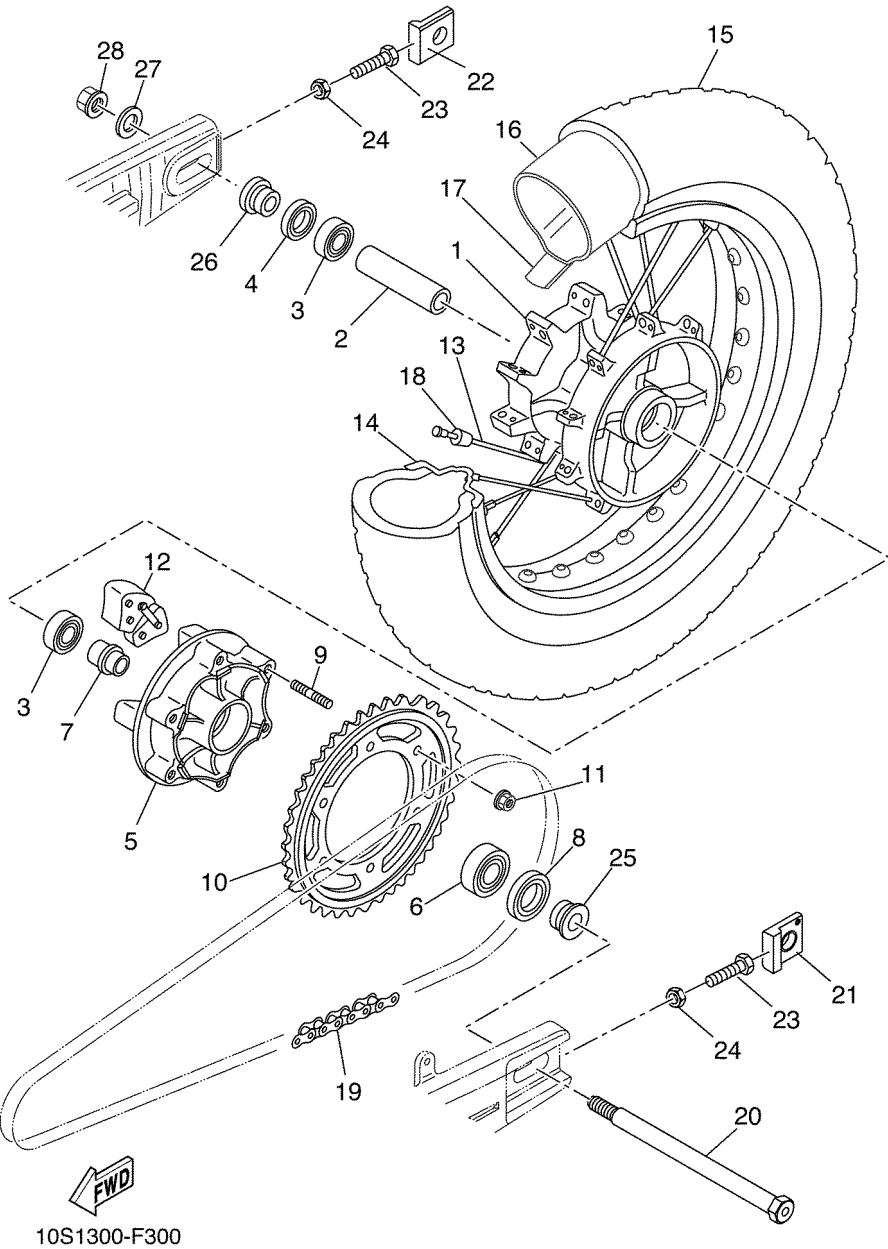

**REAR WHEEL**

Ref No	Part No	Description
01	5VK-25311-00-00	Hub, Rear
02	90560-17306-00	Spacer
03	93306-20348-00	Bearing
04	93106-23002-00	Oil Seal
05	5VK-25366-00-00	Clutch, Hub
06	93306-30437-00	Bearing
07	1VJ-25377-00-00	Collar, Wheel
08	93106-30029-00	Oil Seal
09	90116-10485-00	Bolt, Stud
10	5VK-25445-01-00	Sprocket, Driven (45t)
11	95607-10200-00	Nut, U Flange
12	5Y1-25364-00-00	Damper
13	1D2-F5304-00-00	Spoke Set, Rear
14	94442-17002-00	Rim
15	*00-00000-00-00	Tire (160/60r17 M/c69h )
16	*00-00000-00-00	Tube ( 21 )
17	*00-00000-00-00	Band, Rim (17)
18	3HT-25398-00-00	Balancer, Wheel (15g)
19	94568-B6110-00	Chain
20	10S-25381-00-00	Axle, Wheel
21	10S-F5388-00-00	Puller, Chain 1
22	10S-F5389-00-00	Puller, Chain 2
23	90101-08X05-00	Bolt
24	90170-08X00-00	Nut
25	90387-17801-00	Collar
26	90387-17802-00	Collar
27	90201-17X02-00	Washer, Plate
28	95604-16200-00	Nut, U Flange

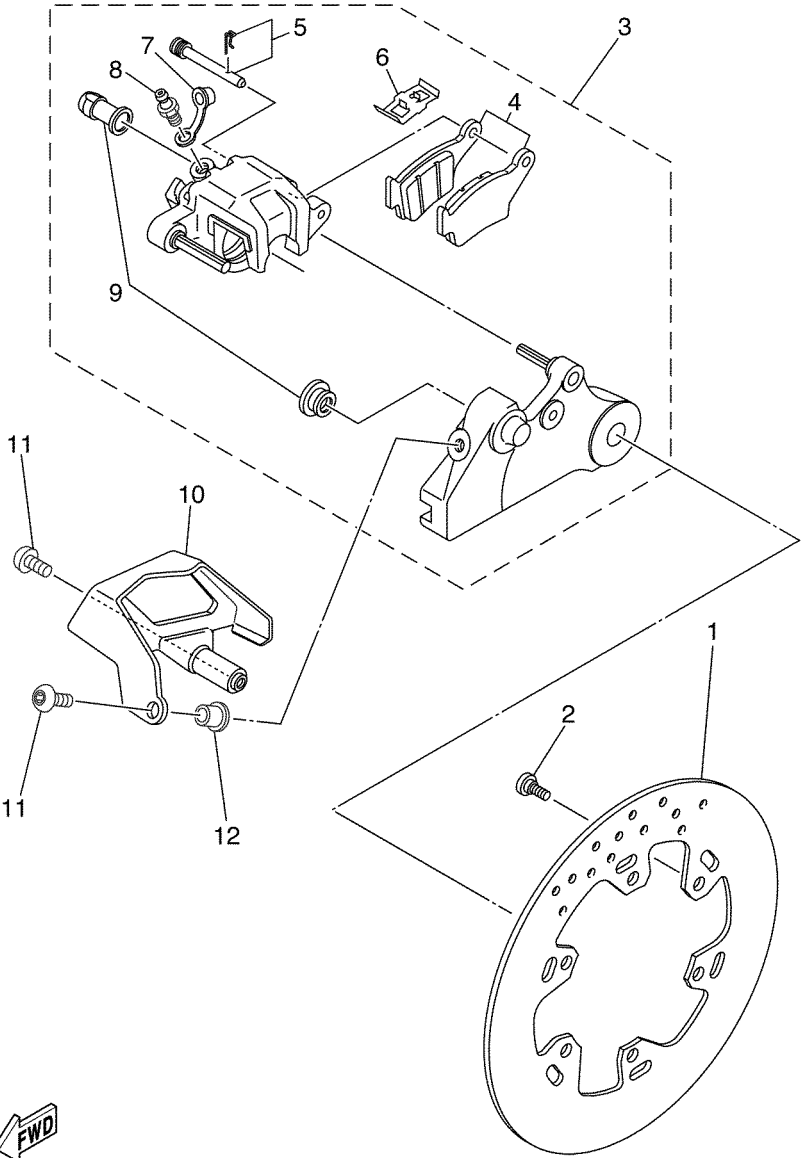

Ref No	Part No	Description
01	5VK-F582W-00-00	Disk, Rear Brake 2
02	90109-06816-00	Bolt
03	5VK-F580W-10-00	Caliper Assy, Rear 2
04	5VK-W0046-00-00	• . Brake Pad Kit 2
05	5VK-F5924-10-00	• . Pin, Pad
06	5VK-F5919-10-00	• . Support, Pad
07	5DS-F5825-00-00	• . Cap
08	5SE-F5824-00-00	• . Screw, Bleed
09	5DS-F5917-00-00	• . Boot, Caliper
10	5CH-F7491-10-00	Protector
11	90111-06029-00	Bolt, hex. Socket Button
12	90387-06852-00	Collar



5VK1300-C310

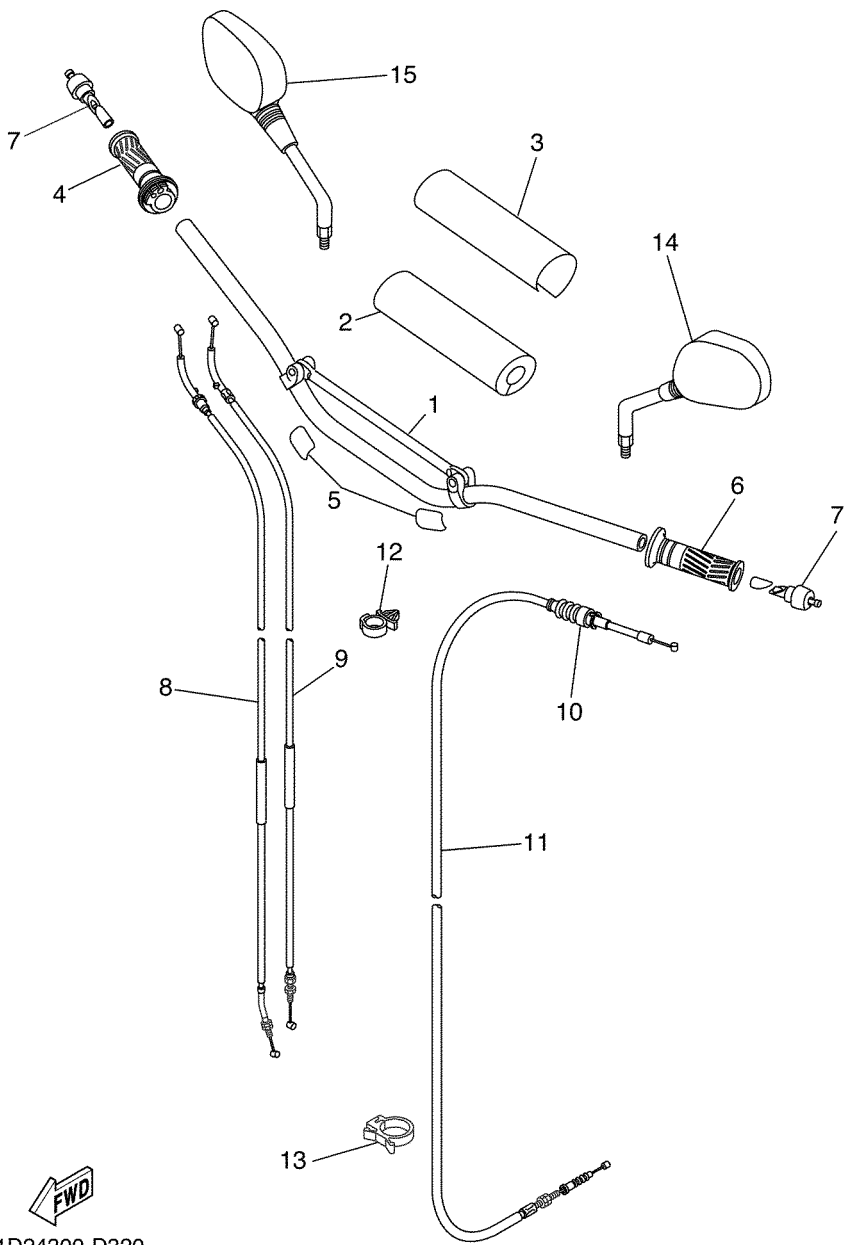

1D24300-D320

Ref No	Part No	Description
01	1D2-F6110-00-00	Handle Comp.
02	1D2-F6124-00-00	Protector, Handlebar
03	1D2-F6219-00-00	Emblem
04	4YR-26240-02-00	Grip Assy
05	1D2-F6137-00-00	Label
06	4YR-26241-02-00	Grip (left)
07	1D2-F6246-00-00	End, Grip
08	5VK-F6311-00-00	Cable, Throttle 1
09	5VK-F6312-00-00	Cable, Throttle 2
10	1E6-26342-00-00	Boot, Cable
11	5VK-F6335-00-00	Cable, Clutch
12	90464-12001-00	Clamp
13	90464-18004-00	Clamp
14	1D2-F6280-00-00	Rear View Mirror Assy (left)
15	1D2-F6290-00-00	Rear View Mirror Assy (right)



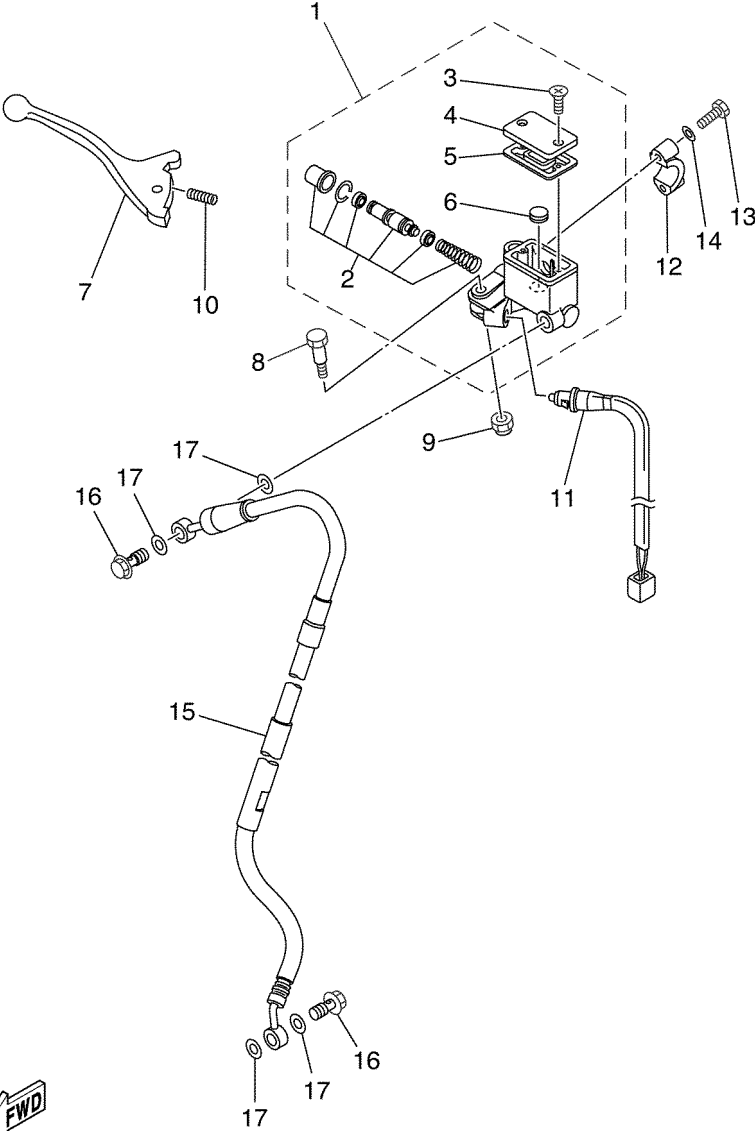

Ref No	Part No	Description
01	5VK-W2587-00-00	Master Cylinder Sub Assy
02	3XP-W0041-00-00	• . Cylinder Kit, Master
03	98706-04012-00	• . Screw, Flat Head
04	3GM-W2585-21-00	• . Reservoir Cap Set
05	55U-25854-00-00	• . Diaphragm, Reservoir
06	5CG-25715-00-00	• . Separator Assy
07	5VK-83922-00-00	Lever 2
08	90109-06577-00	Bolt
09	95606-06100-00	Nut, U
10	90501-10312-00	Spring, Compression
11	5VK-83980-00-00	Front Stop Switch Assy
12	56A-25867-00-00	Bracket, Master Cylinder
13	97007-06025-00	Bolt
14	92907-06600-00	Washer, Plate
15	1D2-F5872-00-00	Hose, Brake 1
16	90401-10X03-00	Bolt, Union
17	90201-10X03-00	Washer, Plate

  
5VK1300-C330

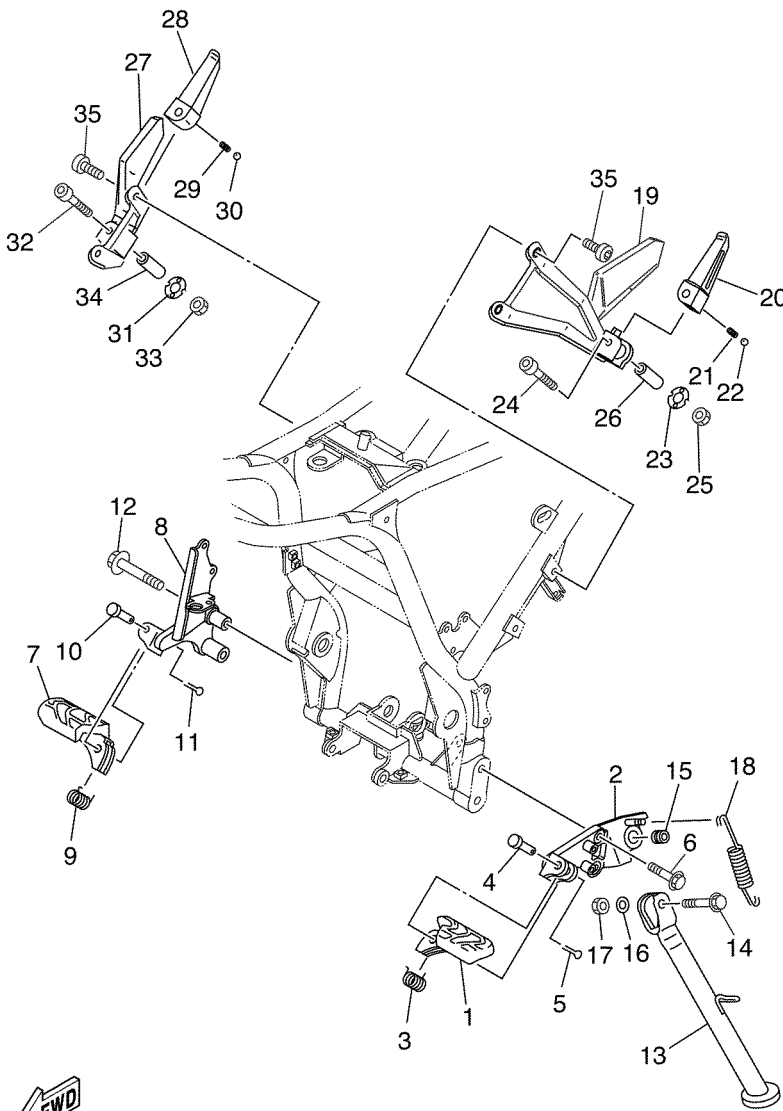

5VK8300-F340

Ref No	Part No	Description
01	5VK-F7411-10-00	Footrest 1
02	5VK-F7412-10-00	Bracket, Footrest 1
03	90508-20X00-00	Spring, Torsion
04	90240-10X01-00	Pin, Clevis
05	91401-25020-00	Pin, Cotter
06	90105-10813-00	Bolt, Flange
07	5VK-F7421-10-00	Footrest 2
08	5VK-F7422-10-00	Bracket, Footrest 2
09	90508-20X01-00	Spring, Torsion
10	90240-10X01-00	Pin, Clevis
11	91401-25020-00	Pin, Cotter
12	90105-10811-00	Bolt, Flange
13	5VK-F7311-10-00	Stand, Side
14	90105-10814-00	Bolt, Flange
15	90387-10020-00	Collar
16	90201-101J1-00	Washer, Plate
17	95617-10100-00	Nut, U
18	90506-20002-00	Spring, Tension
19	5VK-F741L-10-00	Bracket 4
20	5VK-F7431-00-00	Footrest, Rear 1
21	90501-12X02-00	Spring, Compression
22	93501-04X00-00	Ball
23	5VK-F7437-00-00	Washer, Special
24	5VK-F7416-00-00	Bolt, Footrest
25	95604-06200-00	Nut, U Flange
26	90387-06X37-00	Collar
27	5VK-F742L-10-00	Bracket 5
28	5VK-F7441-00-00	Footrest, Rear 2
29	90501-12X02-00	Spring, Compression
30	93501-04X00-00	Ball
31	5VK-F7437-00-00	Washer, Special
32	5VK-F7416-00-00	Bolt, Footrest
33	95604-06200-00	Nut, U Flange
34	90387-06X37-00	Collar
35	90110-08127-00	Bolt, Hexagon Socket Head

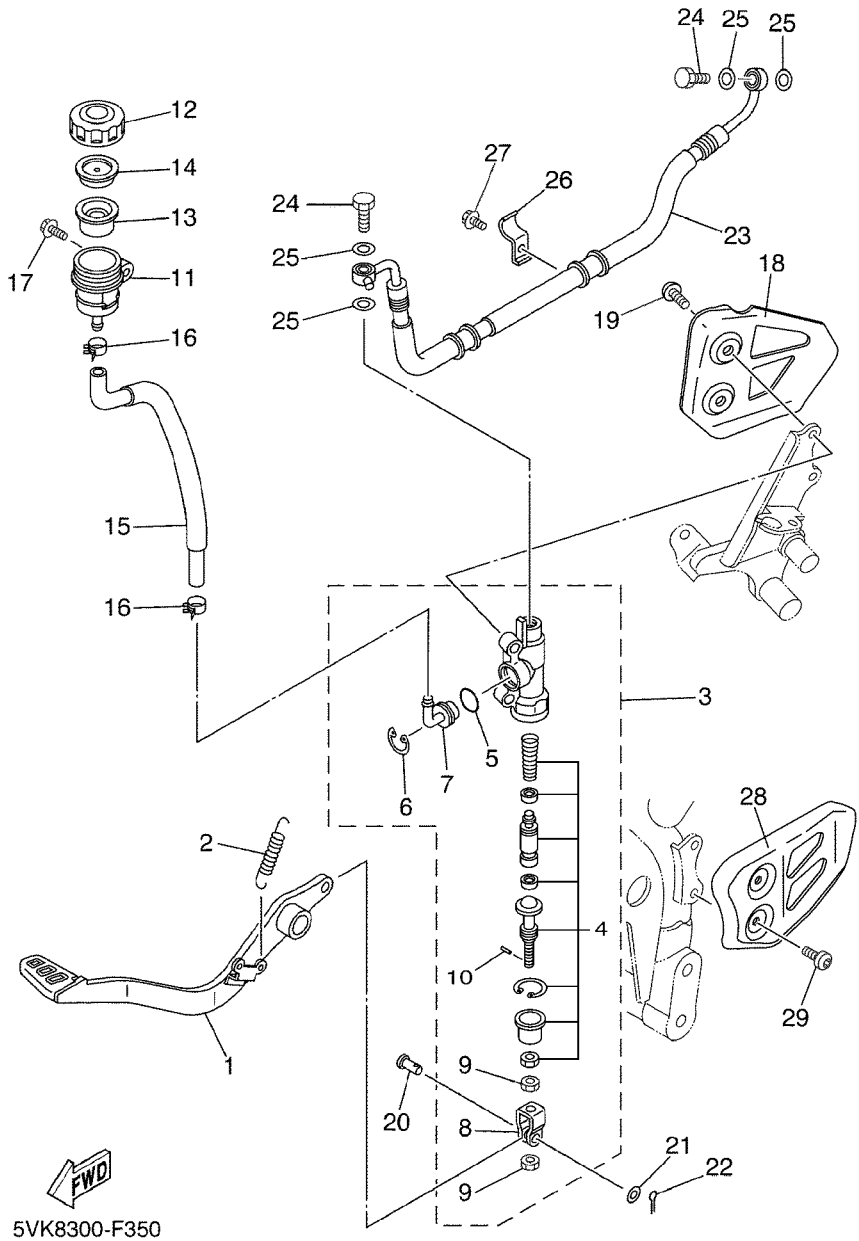

Ref No	Part No	Description
01	5VK-F7211-00-00	Pedal, Brake
02	90506-20369-00	Spring, Tension
03	5VK-2583V-00-00	Rr. Master Cylinder Assy.
04	3BN-W0042-50-00	• . Cylinder Kit, Master
05	93210-15620-00	• . O-ring
06	2VN-25866-00-00	• . Circlip
07	4ML-2582A-50-00	• . Joint
08	2YK-27222-00-00	• . Joint
09	4SS-27218-00-00	• . Nut
10	3KW-27234-00-00	• . Pin, Brake Rod
11	5JJ-25894-00-00	Tank, Reservoir
12	3XP-25852-50-00	Cap, Reservoir
13	2VN-25854-00-00	Diaphragm, Reservoir
14	2VN-25855-00-00	Bush,diaphragm
15	5VK-25895-00-00	Hose, Reservoir
16	90467-12085-00	Clip
17	90119-06044-00	Bolt, With Washer
18	5VK-F117M-10-00	Cover 2
19	90109-085G6-00	Bolt
20	90240-08124-00	Pin, Clevis
21	90201-08083-00	Washer, Plate
22	91401-16012-00	Pin, Cotter
23	10S-F5873-00-00	Hose, Brake 2
24	90401-10X03-00	Bolt, Union
25	90201-10X03-00	Washer, Plate
26	5VK-F5875-00-00	Holder, Brake Hose 1
27	95027-06012-00	Bolt, Flange
28	5VK-F117F-10-00	Cover
29	90149-06298-00	Screw

Ref No	Part No	Description
01	5VK-81410-00-00	Stator Assy
02	5VK-81450-10-00	Rotor Assy
03	92017-06030-00	Bolt, Button Head
04	91317-05014-00	Bolt
05	90201-05X08-00	Washer, Plate

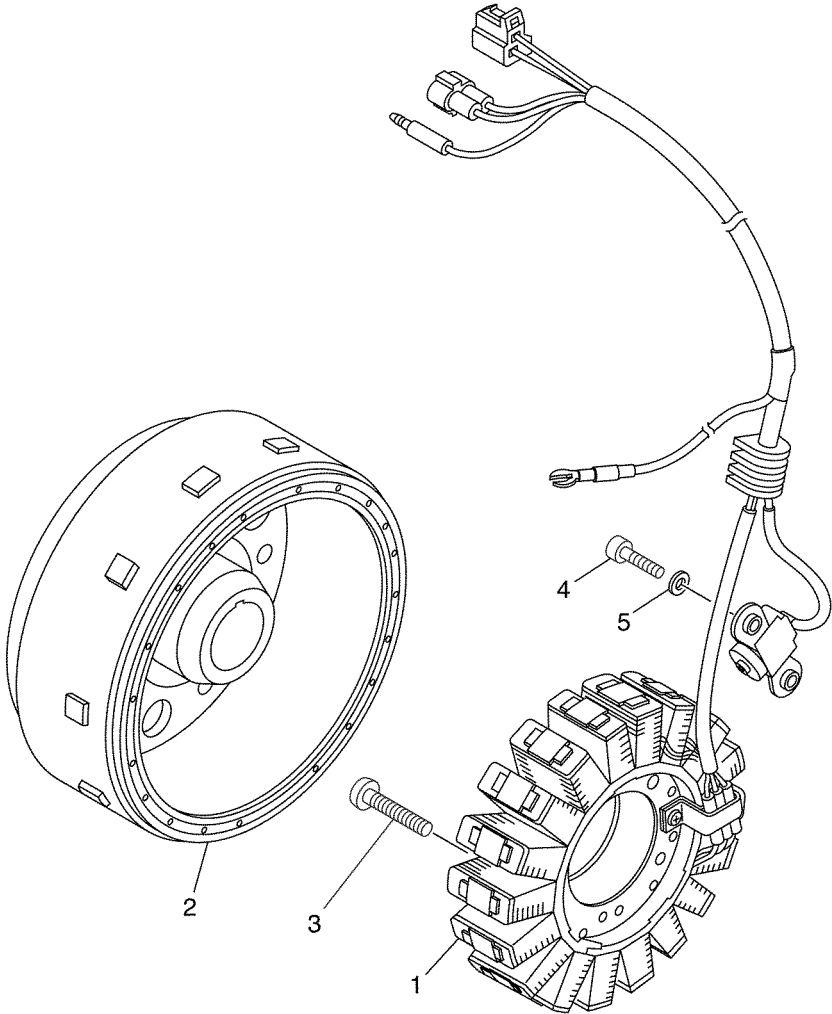

5VK1300-C370

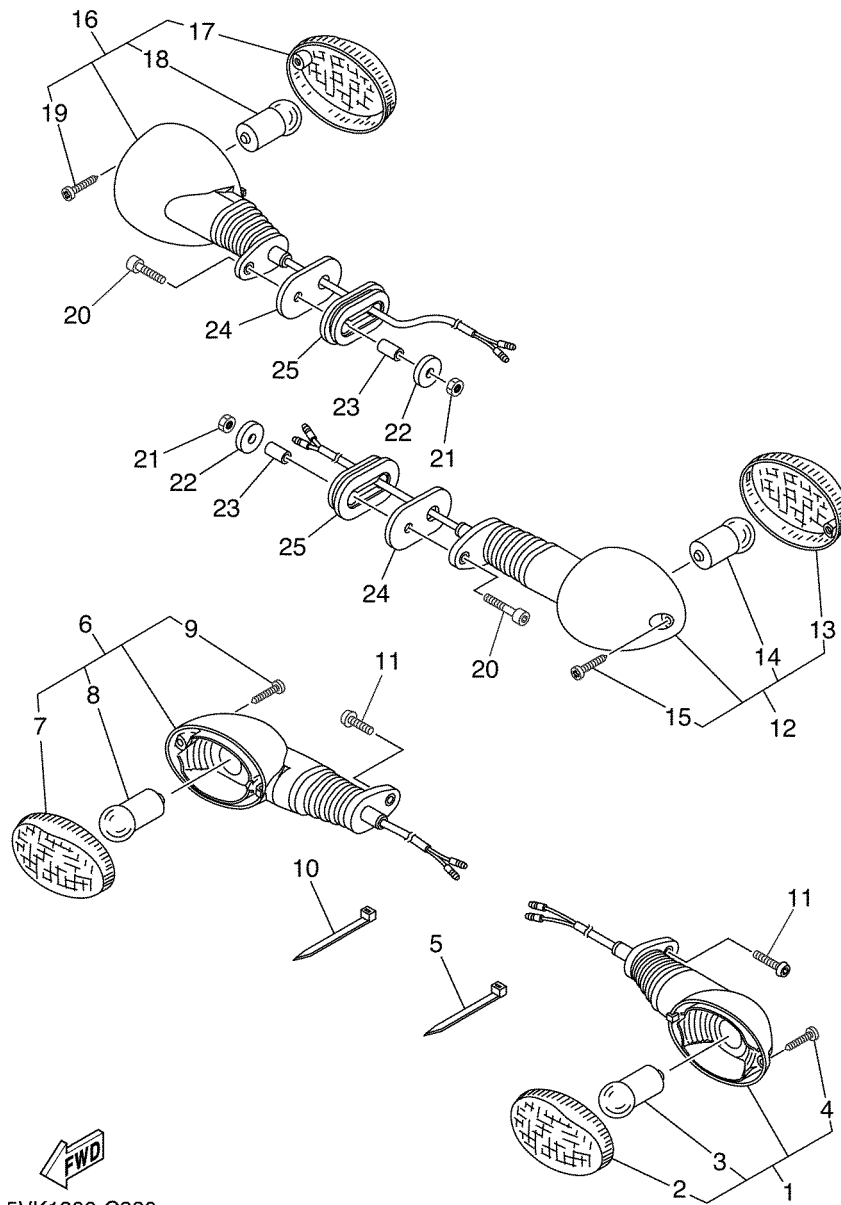

5VK1300-C380

Ref No	Part No	Description
01	5VK-H3310-00-00	Front Flasher Light Assy 1
02	5VK-H333A-00-00	• . Lens Comp
03	5VK-H3311-00-00	• . Bulb, Flasher (12v/10w)
04	5VK-H3333-00-00	• . Screw, Lens Fitting
05	90464-16061-00	Clamp
06	5VK-H3320-00-00	Front Flasher Light Assy 2
07	5VK-H333A-00-00	• . Lens Comp
08	5VK-H3311-00-00	• . Bulb, Flasher (12v/10w)
09	5VK-H3333-00-00	• . Screw, Lens Fitting
10	90464-16061-00	Clamp
11	92017-06014-00	Bolt, Button Head
12	5VK-H3330-00-00	Rear Flasher Light Assy 1
13	5VK-H333A-00-00	• . Lens Comp
14	5VK-H3311-00-00	• . Bulb, Flasher (12v/10w)
15	5VK-H3333-00-00	• . Screw, Lens Fitting
16	5VK-H3340-00-00	Rear Flasher Light Assy 2
17	5VK-H333A-00-00	• . Lens Comp
18	5VK-H3311-00-00	• . Bulb, Flasher (12v/10w)
19	5VK-H3333-00-00	• . Screw, Lens Fitting
20	91317-06035-00	Bolt
21	95607-06100-00	Nut, U
22	90201-06026-00	Washer, Plate
23	90387-06088-00	Collar
24	5VK-83359-00-00	Washer, Special
25	5VK-83345-00-00	Plug, Blind

Ref No	Part No	Description
01	5VK-83500-60-00	Meter Assy
01	5VK-83500-70-00	Meter Assy
02	90164-05014-00	Screw, Tapping
03	90480-14555-00	Grommet
04	5VK-H3519-00-00	Bracket, Meter
05	92017-06014-00	Bolt, Button Head
06	90464-12089-00	Clamp

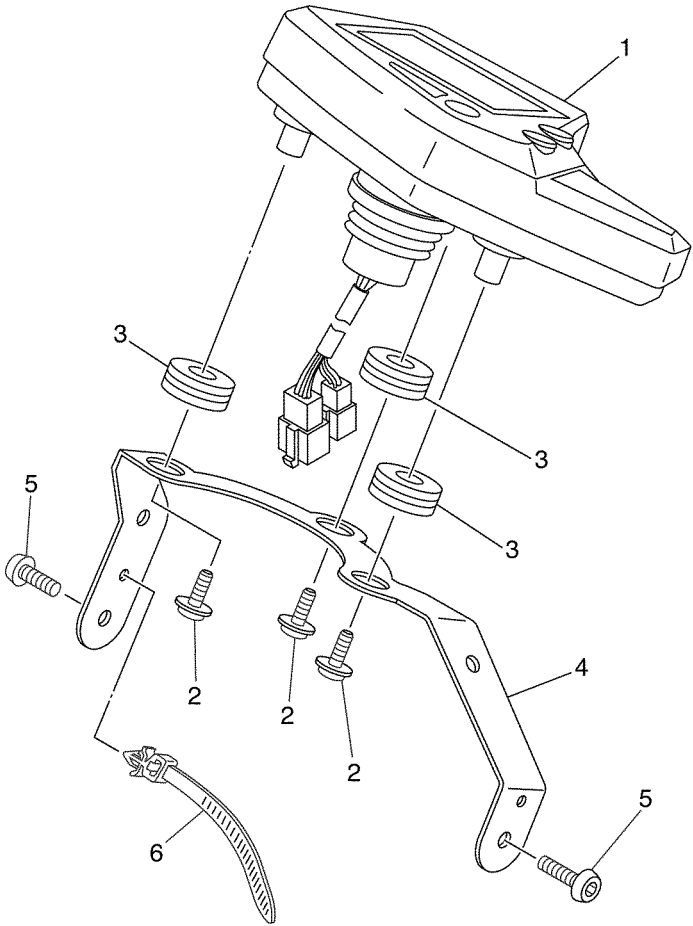

  
5VK1300-C390

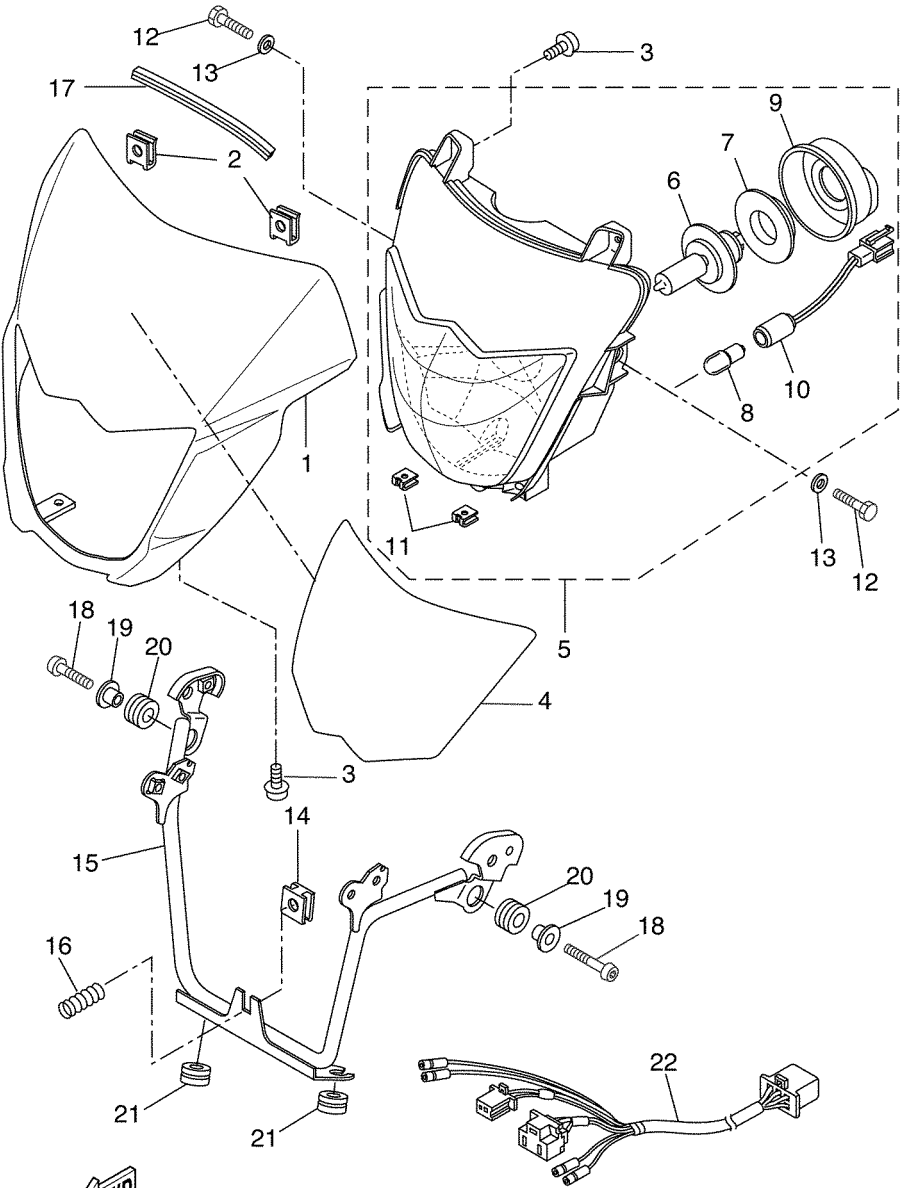

**FWD**  
10S1300-F400

Ref No	Part No	Description
01	10S-F8351-00-00	Body, Cowling
01	10S-F8351-10-00	Body, Cowling
01	10S-F8351-20-00	Body, Cowling
02	90183-05061-00	Nut, Spring
03	90159-05083-00	Screw, With Washer
04	10S-28391-00-00	Graphic 1
04	10S-28391-10-00	Graphic 1
04	10S-28391-20-00	Graphic 1
05	10S-H410A-00-00	Headlight Unit Comp.
06	5VK-H4314-00-00	• Bulb, Headlight
07	5VK-H4393-00-00	• Holder, Bulb
08	3WW-H4347-00-00	• Bulb (12v-5w)
09	5VK-H4397-00-00	• Cover, Socket
10	5VK-H4312-00-00	• Cord Assy
11	90183-05808-00	• Nut, Spring
12	90101-06815-00	Bolt
13	90201-06839-00	Washer, Plate
14	5VK-H4334-00-00	Nut, Adjusting
15	5VK-H4118-00-00	Stay, Headlight 1
16	5VK-H4332-00-00	Spring, Screw
17	10S-F414K-00-00	Damper, Plate 3
18	92017-06020-00	Bolt, Button Head
19	90387-065G0-00	Collar
20	90480-15058-00	Grommet
21	90480-15316-00	Grommet
22	5VK-H4359-10-00	Cord, Headlight

**TAILLIGHT**

Ref No	Part No	Description
01	5VK-H4710-10-00	Taillight Unit Assy
02	5VK-H4721-00-00	• . Lens, Taillight
03	5VK-H4743-00-00	• . Lens, Licence Light
04	5VK-H4714-00-00	• . Bulb (bay15d 12v-21/5w)
05	5VK-H4735-00-00	• . Cord Assy
06	5SE-H4724-00-00	• . Screw, Lens Fitting
07	90480-14329-00	Grommet
08	90387-065G0-00	Collar
09	90201-06057-00	Washer, Plate
10	95607-06200-00	Nut, Self U-flange
11	3NC-H5130-00-00	Rear Reflector Assy
12	95607-05200-00	Nut, U Flange

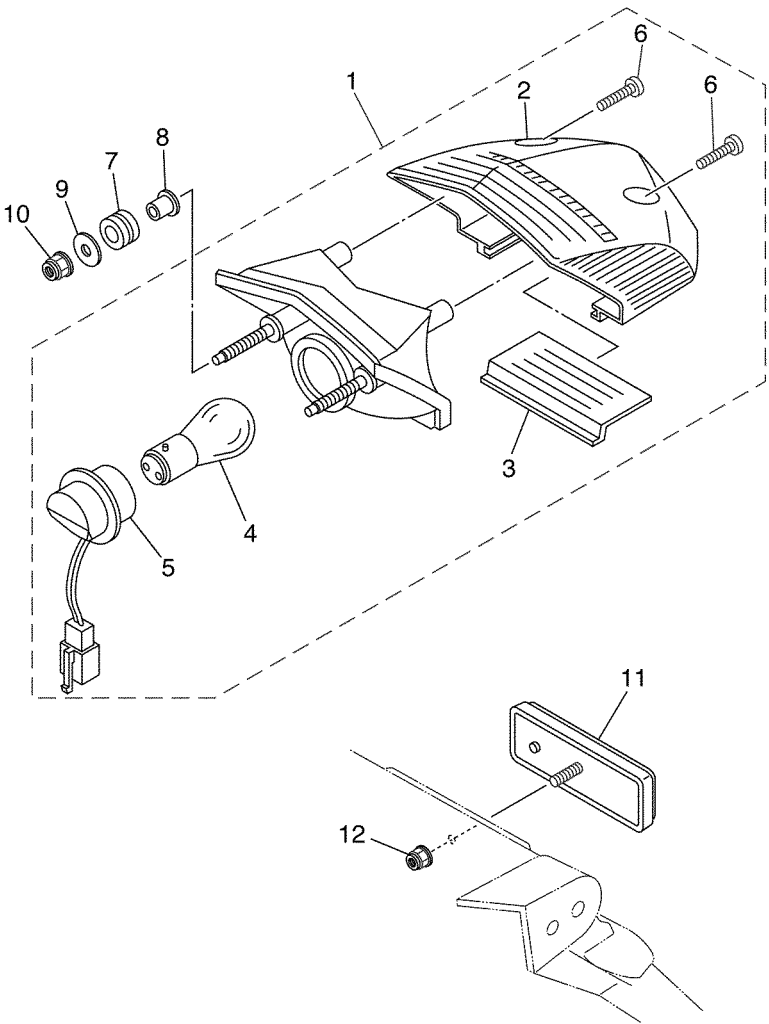



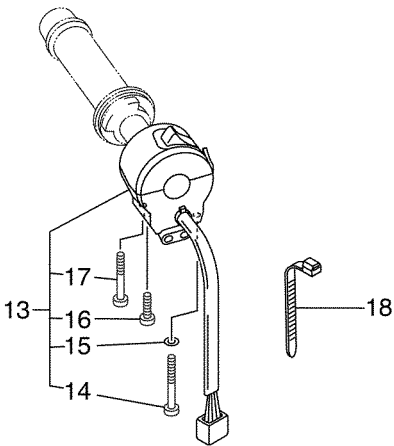

Ref No	Part No	Description
01	1LN-82911-00-00	Holder, Lever 1
02	33G-82913-01-00	Holder, Lever Lower 1
03	3FY-83912-01-00	Lever 1
04	90109-06799-00	Bolt
05	95607-06100-00	Nut, U
06	91317-05020-00	Bolt
07	90123-08046-00	Bolt
08	90179-08148-00	Nut
09	5VK-82917-00-00	Switch
10	5VK-83969-00-00	Switch, Handle 5
11	98507-05030-00	• . Screw, Pan Head
12	98507-05045-00	• . Screw, Pan Head
13	5VK-83975-00-00	Switch, Handle 2
14	98507-05055-00	• . Screw, Pan Head
15	92907-05600-00	• . Washer, Plate
16	98507-05045-00	• . Screw, Pan Head
17	98507-05020-00	• . Screw, Pan Head
18	90464-25004-00	Clamp

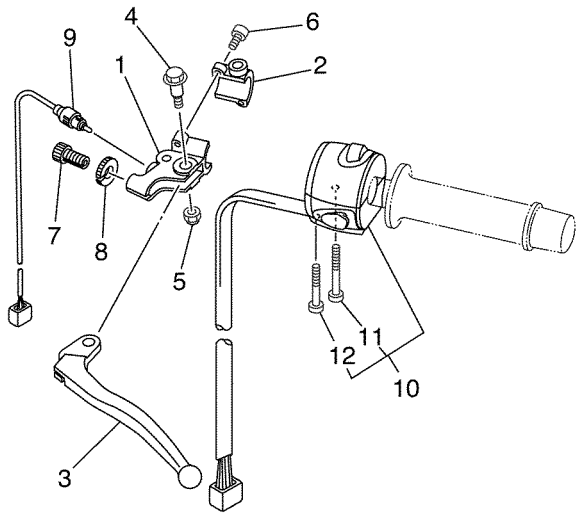

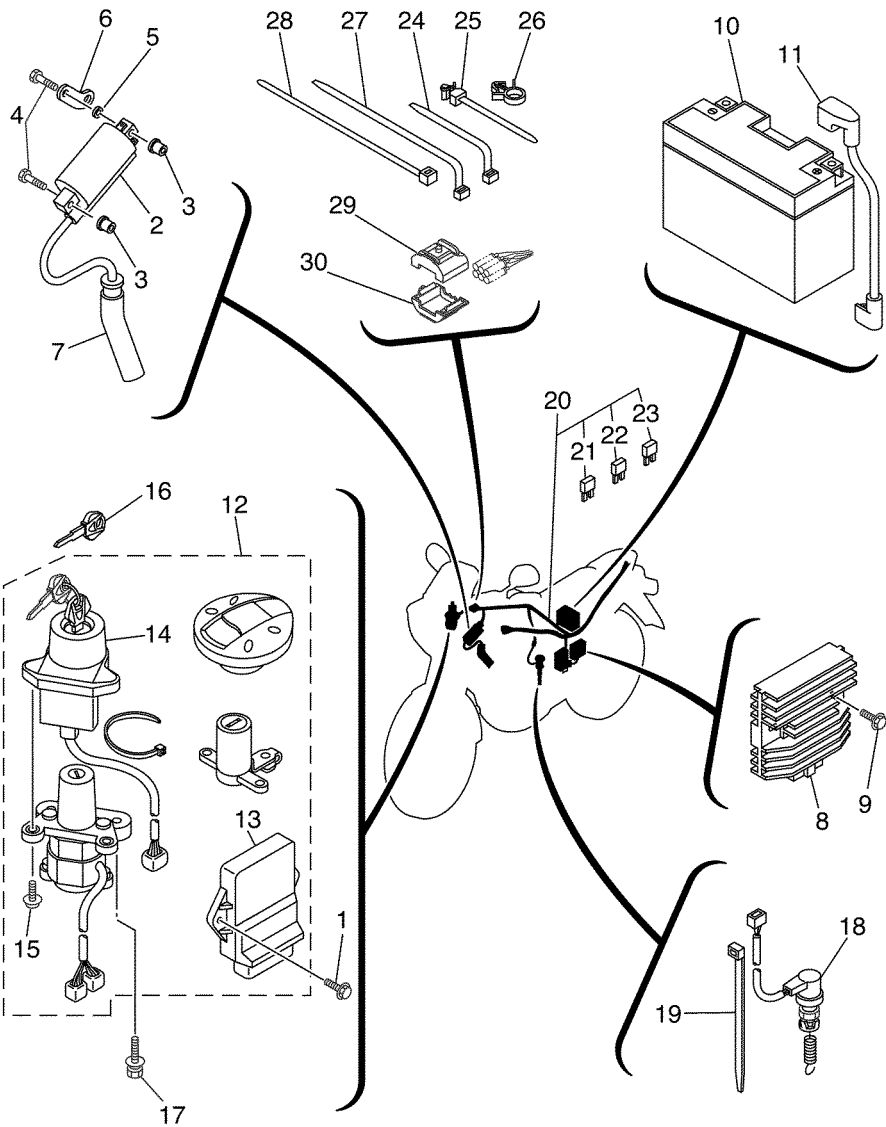

Ref No	Part No	Description
01	90119-06192-00	Bolt, With Washer
02	4GV-82310-00-00	Ignition Coil Assy
03	90179-05523-00	Nut
04	97007-05025-00	Bolt
05	90201-05556-00	Washer, Plate
06	5VK-82312-00-00	Holder, Coil Fitting
07	5VK-82370-00-00	Plug Cap Assy
08	5SL-81960-00-00	Rectifier & Regulator Assy
09	95027-06020-00	Bolt, Flange
10	5FL-82100-01-00	Battery Assy (gt9b-4)
11	5VK-H2115-00-00	Wire, Plus Lead
12	5VK-W8250-10-00	Main Sw. Immobilizer Kit
13	5VK-8591A-10-00	• . Engine Control Unit Assy
14	5VS-8255P-00-00	• . Immobilizer. Unit Comp.
15	5SL-82113-00-00	• . Screw
16	5SL-82511-08-00	Blank Key
17	90109-080G5-00	Bolt
18	5VK-82530-00-00	Stop Switch Assy
19	90464-16061-00	Clamp
20	5VK-H2590-20-00	Wire Harness Assy
21	5JJ-82151-00-00	• . Fuse (7.5a-bl)
22	5JJ-82151-30-00	• . Fuse (10a-bl)
23	5JJ-82151-20-00	• . Fuse (20a-bl)
24	90464-13077-00	Clamp
25	90464-12089-00	Clamp
26	90464-15157-00	Clamp
27	90464-15195-00	Clamp
28	1UA-82591-00-00	Band
29	5VS-8258J-00-00	Housing, Connecteur 1
30	5VS-8259J-00-00	Housing, Connecteur 2



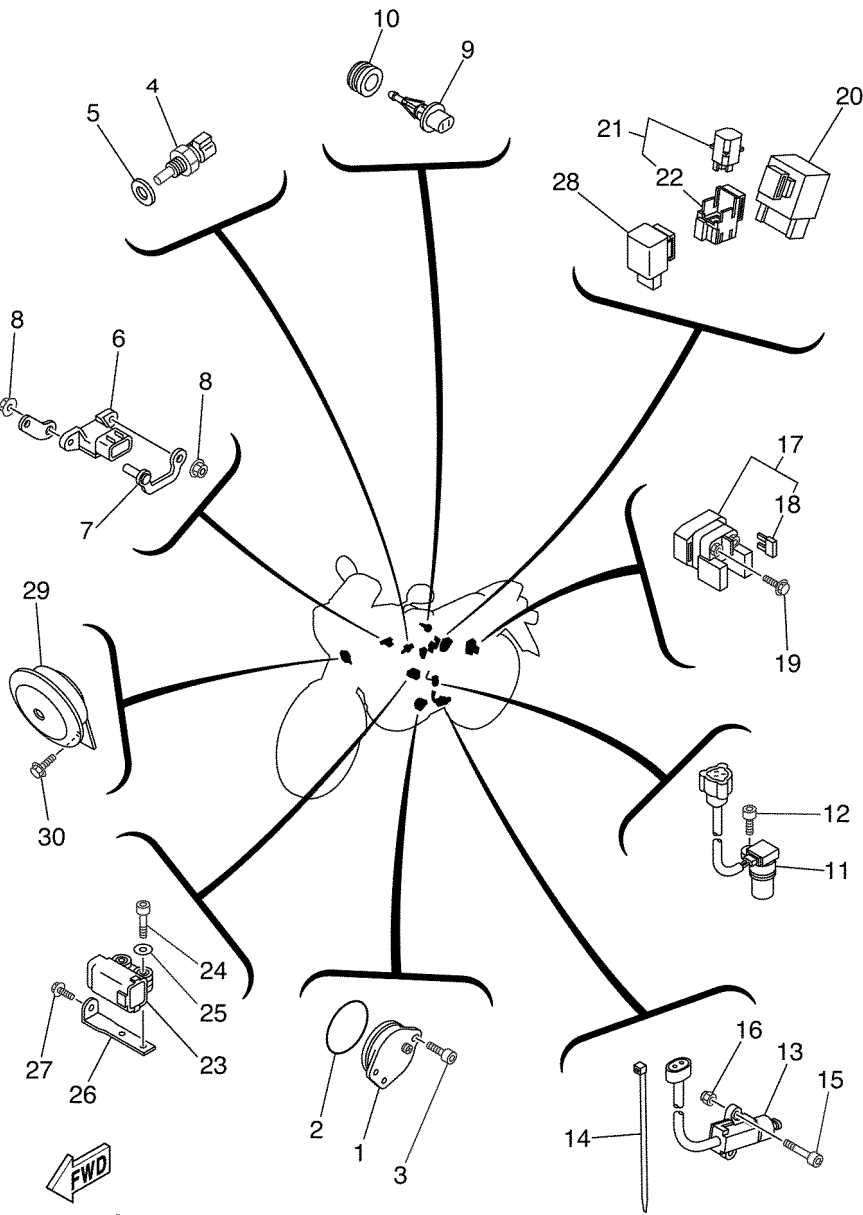

5VK1300-C441

Ref No	Part No	Description
01	1AE-82540-00-00	Neutral Switch Assy
02	93210-29X00-00	O-ring
03	90110-06122-00	Bolt, Hexagon Socket Head
04	5PS-85790-00-00	Thermosensor Assy
05	90430-12X00-00	Gasket
06	5PS-82380-00-00	Sensor, Pressure
07	5VK-82388-00-00	Plate
08	95707-06500-00	Nut, Flange
09	5VU-85886-00-00	Sensor, Air Temperature
10	5CA-14435-00-00	Grommet
11	5LP-83755-01-00	Sensor, Speed
12	91317-06014-00	Bolt
13	5RT-82566-50-00	Switch, Side Stand
14	90464-16061-00	Clamp
15	91317-05035-00	Bolt
16	95607-05100-00	Nut, U
17	4SV-81940-12-00	Starter Relay Assy
18	1AE-82151-00-00	• . Fuse (30a-bl)
19	95027-06008-00	Bolt, Flange
20	5VK-81950-40-00	Relay Assy
21	5JJ-81950-20-00	Relay Assy
22	5JJ-81952-00-00	• . Holder, Relay
23	5PS-82576-01-00	Lean Angle Sensor
24	91317-04025-00	Bolt
25	90201-047A2-00	Washer, Plate
26	5VK-F1453-00-00	Bracket, Switch
27	95807-06016-00	Bolt, Flange
28	4GY-83350-00-00	Flasher Relay Assy
29	5VK-H3371-00-00	Horn
30	95027-06010-00	Bolt, Flange